WEATHER FORECAST

Victoria and Vicinity—Light to moderate variable winds; gradually clearing and cool.

Vancouver and Vicinity—Light to moderate winds; gradually clearing and cool.

Victoria Daily Times

TIMES TELEPHONES

Advertising Department..... Empire 4175
Circulation Department..... Empire 7522
News Editor and Reporters ..Empire 7177
Editor .....Garden 6822

VOL. 89 NO. 63 | VICTORIA, B.C., MONDAY, SEPTEMBER 14, 1936—20 PAGES | PRICE FIVE CENTS

ROUND-TRIP ATLANTIC PLANE CRASHES

Hitler's Speeches Alarm Europe

Crusade Against Soviet May Bring War, Say French

Both Right Wing and Blum's Followers Alarmed at Hitler's Swing From Verbal Attacks on Bolshevism in Germany to His International Campaign

By GEORGE HAMBLETON
Canadian Press Staff Writer

Paris, Sept. 14.—Europe moves to a new crisis. French opinion, both on the right and the left, views with alarm Chancellor Hitler's violent anti-Bolshevist speeches at Nuremberg. Hitler is seen here as driving hopes for a new Locarno deeper into the background.

Hitherto Hitler was content to attack Bolshevism in Germany. He now preaches an international crusade which, as seen in France, could only engulf Europe in a disastrous war.

"If," satirically comments Le Petit Journal, "Germany must have the Ukraine because the poor must eat, then tomorrow Dr. Goebbels (German Propaganda Minister) kindly tells us that she will have to claim the champagne from us because the poor must also drink.

TWO EUROPES

"If you leave Hitler the master of the situation from the Rhine to the Urals," Le Petit Journal adds, "there will be two Europes: One Germanized, Fascist and formidable, the other morally weakened and physically separated from the great economic routes which bring prosperity and power. Sooner or later the second Europe will become the prey or vassal of the first."

AGAINST FRANCE

Henri de Kerillis, who strongly opposed the Franco-Soviet pact, urges French nationalists not to be duped by the Nuremberg speeches.

"Does Bolshevism threaten Germany's internal regime?" De Kerillis asks in The Echo de Paris. "No," he replies.

Hitler crushed it and from all evidence he has no longer anything to fear from it. Does Russia threaten Germany? No. She is not ready for war. Moreover she has no common frontiers with the Reich, from which she is separated by immense territories.

"Moreover Hitler declares in the face of the world that his formidable army shelters Germany from all attacks and all dangers. That is why his present outburst is evidently directed against France rather than Russia and above all is in obedience to consideration of high policy."

(Turn to Page 18, Col. 6)

KING IS HOME AFTER FLIGHT

Edward VIII Lands in England, Ending His Mediterranean Holiday

Associated Press

Feltham, Middlesex, Eng., Sept. 14.—King Edward VIII landed at the airdrome here at 6.30 p.m. today, returning from his mid-European vacation.

START OF FLIGHT

Canadian Press from Havas

Zurich, Switzerland, Sept. 14.—King Edward VIII, homeward bound after a Mediterranean cruise, left Zurich for London in his private airplane shortly after noon today. He came here from Vienna by train.

The airplane was scheduled to make a brief stop-over at Paris.

FREE TO TRAVEL

London, Sept. 14.—Discussing the King's return to London after his Mediterranean tour, The News-Chronicle said today: "Europe teems with the rumored significance of the King's holiday visit.

"Those whisperings are inevitable with the continent in a ferment of fear and intrigue.

"King Edward is a man of character. And no doubt he kept his eyes and ears open. But principally he was having a holiday. We hope he is the better for it.

"For Englishmen the moral of the unimpeded tour is that the head of a democratic state is free to go where he pleases without the preoccupation of an assassin's bullet. He comes back to a golden English autumn. As the plane heads across the chequered counties, it will be strange if looking down at the lovely scene it does not cross King Edward's mind to feel glad that he is an Englishman."

CALGARY RATE PLEA TAKEN UP

Canadian Press

Edmonton, Sept. 14.—Calgary's application to the bondholders for reduction of interest rates to possibly 3 per cent in order to save that city $400,000 a year is to be taken up with the Investment Dealers' Association of Canada by its representative here, H. M. E. Evans, who is expected to leave for the east shortly, Mayor Davison of Calgary stated here.

Before leaving for Calgary, Mayor Davison stated the city had to have an interest cut or it would be "broke."

Army And Church Leaders

With the attention of the world again attracted to south China by the Japanese-Chinese dispute at Pakhoi, the above picture, recently taken, is of interest. At the left is shown Marshal Li, head of Kwangsi province and hailed as the foremost insurgent leader against Nanking rule of Gen. Chiang Kai-shek. He has gathered a powerful army. With him, at right, is shown Rev. Dr. Robert E. Beddoe of Dallas, Tex., who has the longest service record of any U.S. missionary in Kwangsi. Dr. Beddoe has been in China since 1909. Kwangsi borders on Kwangtung, in which is situated the port of Pakhoi.

(See Japan-China Story on Page 2)

Dominion Sells Treasury Bills

Canadian Press

Ottawa, Sept. 14.—Tenders have been accepted for the full amount of $20,000,000 Dominion of Canada treasury bills due December 15, the Bank of Canada announced today.

The average discount price of the accepted bids was $99.83993 and the average yield .643 per cent.

Auto Fatalities In Washington

Associated Press

Seattle, Sept. 14.—Eight persons met death in automobile accidents in Washington state over the week-end, six in the western section of the state and two in eastern Washington.

Plotters Held In Madrid

Attempt to Murder President and Premier Foiled, Say Officials

Associated Press

Madrid, Sept. 14.—Government forces said today secret police had thwarted an alleged Fascist plot to assassinate President Manuel Azana and Premier Francisco Largo Caballero.

Nine persons, including six alleged ringleaders, were arrested.

One of them, Juan Loring, was said to be the nephew of a grandee. Another, Juan Lavia, was said to be a cousin of Juan Lavia, organizer of the "Free Syndicate" in Barcelona.

DEATH ACCIDENTAL

Haney, B.C., Sept. 14 (Canadian Press).—The coroner's jury which inquired into the death of Albert le Hegerat, killed Thursday when struck by a Canadian Pacific Railway Company Kettle Valley passenger train at Whannock, several miles east of here, returned a verdict of accidental death with no blame attached to anyone.

DEFENDS FRENCH STATE IN CANADA

Canadian Press

Montreal, Sept. 14.—"A French state within the Confederation is not an impossibility, and its aims are quite legitimate," Rev. Father Lionel Groulx, French-Canadian author and historian, yesterday told a convention of the youthful political group, Les Jeunesses Patriotes.

"We are the principal authors of the constitutional pact," said Father Groulx, "and we insisted on obtaining it in order to safeguard our national and moral interests. But on the other hand we do not want a French state whose function would be to smash the Confederation pact."

After Sixteen Hours In Air Richman-Merrill Down In Newfoundland

Word Awaited From Musgrave Marsh District, 150 Miles Northwest of St. John's, As to Whether Fliers Injured in Crash Which Ended Their Attempt to Reach New York and Be First in History to Make U.S.-England Round Trip.

By C. E. A. JEFFERY
Canadian Press Correspondent

St. John's, Nfld., Sept. 14.—Harry Richman's plane "Lady Peace," in which he and Dick Merrill were atempting a return flight from England to New York, made a forced landing on a marsh three miles from Musgrave harbor on the northeast coast of Newfoundland at 2.30 p.m. E.D.T. (10.20 a.m. P.S.T.) today. It was not known immediately if the fliers escaped injury in the crash.

Musgrave Harbor, in the constituency of Bonavista North, is roughly 150 miles north-northwest of St. John's, the capital of Newfoundland.

The crack pilot and the night club entertainer took off from Southport, England, at 10.03 E.D.T. last night (6.03 p.m. P.S.T.) and had been in the air about sixteen hours.

FAR NORTH OF COURSE

The two fliers, reaching far north of Cape Race on their plotted course, had been reported by Newfoundland postal telegraphs over Carmanville, near Musgrave Harbor, at 1.30 p.m. E.D.T. (9.30 a.m. P.S.T.).

The plane came in over Sir Charles Hamilton Sound and circled Carmanville for nearly fifteen minutes, probably searching for a soft landing field, then nosed for Musgrave Harbor and came down in a bog.

Associated Press

New York, Sept. 14.—After seven hours of silence, the voice of Harry Richman, flying the Atlantic with his pilot, Dick Merrill, came through to radio stations in North America at 10.05 a.m., E.S.T. (7.05 a.m., P.S.T.) today

Both the Eastern Air Lines station at Newark, N.J., directing the flight, and Press Wireless Inc. reported hearing the radio telephone of the Merrill-Richman plane, Lady Peace, at the same moment.

Neither radio station was able to make out what was being said, although the voice was identified as Richman's. Static conditions garbled the attempt at conversation.

At that time, it was estimated, the Lady Peace should have been about 2,500 miles out from England, headed for the Floyd Bennett Field, Brooklyn, N.Y.

The fliers, attempting the return flight on their round-trip to London from New York, had last been heard from during the early morning hours.

START OF FLIGHT

Associated Press

Southport, Eng., Sept. 14.—Harry Richman and Dick Merrill hopped off at 3.03 a.m. today (6.03 p.m. P.S.T.

(Turn to Page 2, Col. 2)

SCORES DIE IN NORWAY SLIDE

Wall of Water Thrown Up By Avalanche at Loen Lake, Killing 74

Associated Press

Loen, Norway, Sept. 14.—Rescue parties today searched beautiful Lake Loen, turned into a death-trap by a roaring avalanche and resultant flood, for the bodies of many of the seventy-four victims of one of Norway's great natural disasters.

The twin villages of Bodal and Nesal, nestled at the foot of 6,388-foot Bogne Mountain in this famous tourist region, were virtually wiped out when a huge mass of rock slid down into the lake with a terrifying rumble and sent a great wall of water sweeping over the area.

Bodies of human beings and animals, as well as furniture and household articles, floated on the surface of the lake. There were scores of corpses of silver foxes, bred by the farmers of the region.

An old steamboat, perched 350 feet up the mountainside since a similar disaster in 1905 in which sixty were killed, was swept another 300 feet higher by the immense wave.

HOUSES CARRIED AWAY

The catastrophe, at 5.30 a.m. yesterday, left not a single house standing. Even the fields were scoured clear of soil, leaving bare rocks to show where the waters had rushed and then subsided.

Rescuers found about twenty survivors but many of them were severely injured and some were expected to die.

One woman, who had arisen early to milk her goats pastured in a high field, saw the flood envelop her home and drown every member of her family, she said.

NARROW ESCAPE

A farmer, who had worked late in the field, slept in a small fieldhouse and was carried 1,200 feet by the flood, but survived.

"My wife, four children, my father and mother all are gone," he said dazedly. "My house, which was one of a group of nine, has been swept away so entirely that I cannot find where it stood."

Not a single family escaped at least one death.

TOURISTS WONDER

Tourists who have visited the scene of the catastrophe always marveled at the temerity of the inhabitants, living under the constant threat of death.

Avalanches, minor ones, except for that of 1905 and yesterday's, are not uncommon here.

Loen Lake is a narrow two-mile body of water, flanked by 1,000-foot rock cliffs so steep they appear actually to hang over the lake.

MAN FOUND DEAD

Vancouver, Sept. 14 (Canadian Press).—John Omeca was found dead in his downtown room today, apparently asphyxiated. A jet on a gas range was partly open and the room filled with gas fumes.

THALBERG OF MOVIES DIES

Husband of Norma Shearer Succumbs to Pneumonia in California

Associated Press

Santa Monica, Calif., Sept. 14.—Irving G. Thalberg, thirty-seven, noted motion picture producer and husband of Norma Shearer, died today. Miss Shearer is a native of Montreal.

Mr. Thalberg, who was born May 30, 1899, in Brooklyn, N.Y., began his film career as private secretary to Carl Laemmle Sr., the veteran studio head, remaining in that post for two years.

Before his death he was vice-president in charge of production for Metro-Goldwyn-Meyer.

TWO CHILDREN

Mr. Thalberg and Miss Shearer were married in 1928. They have two children, a boy, Irving Jr., six, and a daughter, Katharine, one year old.

Mr. Thalberg produced some of Hollywood's most lavish and artistic successes, including "Riptide," "The Barretts of Wimpole Street" and "Mutiny on the Bounty."

Lobar pneumonia was given as the reason by Dr. Phillip Newmark, who attended the film executive. He said Mr. Thalberg contracted a slight cold while on vacation at Del Monte a week ago, and that his condition became worse in the past two days.

MAN INJURED BY AUTO

Vancouver, Sept. 14 (Canadian Press).—John Sandacher was in a hospital today recovering from concussion and bruises after being knocked down by an automobile in suburban Vancouver last night. His condition is not serious.

Fair Benefits Community Says Lieut.-Governor

Stimulates Agriculture and Brings Farmer and City Dweller Together

Warm tribute to the work of officials in charge of the exhibition, for their successful efforts in promoting agriculture in its many phases, was paid by Hon. Eric Hamber, Lieutenant - Governor, as he officially opened the seventy-fifth jubilee fair at the Willows today.

In the Main Building, with its displays of gorgeous blossoms and shrubs, His Honor addressed the gathering at a ceremony over which Dr. S. F. Tolmie, M.P., president of the British Columbia Agricultural Association, presided. With him were civic and other representatives, who added their measure of praise to the association for its work.

The Lieutenant-Governor's address, which carried to all parts of the fairground over the public address system, follows:

"I am very pleased to be here today to participate in the opening of the seventy-fifth provincial exhibition under the auspices of the British Columbia Agricultural Association. I had hardly assumed my present office when your genial president, Dr. Tolmie, asked me to reserve this date in order that I might participate in formally opening the exhibition.

FAMILY CONNECTION

"It is rather a unique coincidence and one worthy of mention that whilst the president of your association this year is Dr. Tolmie, that it is seventy-five years ago that his respected father was the president of this association.

"The association is the oldest of its kind in British Columbia, and has done splendid work in encouraging, fostering, and stimulating agriculture and farming generally. People today are more and more realizing what an important part fairs and exhibitions such as this play not only in placing before the public the products of the land, but in stimulating and improv-

(Turn to Page 2, Col. 3)

British Troops Go to Palestine

Jewish Telegraphic Agency

London, Sept. 14.—Three thousand British troops sailed today for Palestine, the second contingent of approximately 15,000 troops ordered to the Holy Land to suppress the twenty-two-week-old Arab disorders.

Lieut.-Gen. J. D. Dill, who has been placed in supreme command of the British military forces in Palestine, was reported to have arrived at Haifa yesterday.

Soviet Is To Ship Coal To Canada

Resuming Trade With Dominion, Russia Will Send Anthracite to Be Sold in Provinces Other Than Maritimes

Canadian Press

Ottawa, Sept. 14.—Canada and Russia having resumed normal trade relations, Russian anthracite coal will again come into Canada, subject to certain restrictions.

Hon. W. D. Euler, Minister of Trade and Commerce, recently returned from a trade mission to Russia, announced today the official Russian news agency at Moscow had issued a statement giving the terms under which Russian anthracite will be exported to Canada, namely:

Not more than 250,000 metric tons (2,204 pounds to the ton) will be exported to Canada in a single year.

Anthracite coal from Russia will be sold at prices corresponding to competitive prices of the same product from other countries, having due regard to the quality of the product;

Russia has no intention of shipping coal for consumption in the Maritime Provinces;

It is the intention of Russia to ship to Canada the larger sizes of anthracite, stove, egg and cobbles, and also a certain percentage of buckwheat. Coal will not be sold through the medium of one distributor for the whole of Canada, but contracts will be entered into with several Canadian firms.

LIMITS ARE SET

"The statement indicates the Russian authorities will limit the shipments of anthracite coal to Canada in any one calendar year to the maximum amount of 250,000 metric tons," trade officials here said.

"Before the embargo was imposed by the former government in February, 1931, the Russian coal export organization had a contract with its Canadian distributor whereby shipments of Russian anthracite coal to Canada would increase each year until in 1933 and 1934 they would have amounted to a figure greatly in excess of the above maximum. Actual imports of Russian anthracite coal in the fiscal year ended March 31, 1931, amounted to 284,721 short tons."

McMahon Given Year's Sentence In Jail At Labor

Penalty Imposed in London on Man Who Threw Gun at King; Plot Story

Associated Press

London, Sept. 14. — An Old Bailey court today heard a fantastic tale of a "foreign power" plot to assassinate the King and then sentenced George Andrew McMahon, the narrator, to a year at hard labor for the celebrated pistol incident at the King's Constitution Hill parade.

McMahon was convicted of producing a revolver "with intent to alarm His Majesty" last July 16. Two other charges were dismissed, on the judge's instructions.

But before the jury acted, McMahon had detailed a so-called attempt by a "foreign power" to have him shoot the King the month before, on the occasion of His Majesty's forty-second birthday.

St. John Hutchinson, counsel for the club-footed prisoner, admitted in his closing plea that the plot story sounded "fantastic," but contended it was true.

SAYS $5,000 ASKED

Attorney-General Sir Donald Somervell, suggesting McMahon had "imagined" the tale, declared the defendant had tried to get a promise of £1,000 ($5,000) from the government before going into "details" to secret service men.

McMahon caught his breath, but showed no other emotion, when sentence was passed.

The judge called him a "misguided person," and said he did not intend to

(Turn to Page 2, Col. 5)

Is Guarded

PRESIDENT MANUEL AZANA of Spain

Whalers Are Back After Fine Season

Three Ships From Rose Harbor Took 221 Whales; More Than Total For Last Year; Three Other Whalers Due Home Shortly

After the best season in many years, the whalers William Grant and Blue returned to their base in the Upper Harbor this morning from the whaling grounds off the Queen Charlotte Islands. The White returned this afternoon.

These whalers, stationed at Rose Harbor, caught as many whales as four ships did last year.

The rest of the whaling fleet, the Black, Brown and Green, are expected from Naden Harbor, the other station on the Queen Charlottes, towards the end of the week.

The three whalers which returned from the north today accounted for 221 whales. Last year the four whalers that were out bagged 200.

If the Naden Harbor ships have done as well, the season will have beaten all records of recent years: Capt. Harry Anderson, master of the White, maintained his reputation as the greatest killer of the fleet. He took ninety whales this year, compared with sixty-seven last year. Next highest from Rose Harbor was Capt. William Heater on the Grant, with seventy. Capt. Andy Anderson on the Blue took sixty-one.

Last season the Blue's total was forty-two. The Brown, Capt. Kanute Halvorsen, took forty-seven whales in 1935.

The whalers have been absent since early in the summer. They had fairly good weather this year and had only one serious mishap, a sperm whale ramming one of the vessels.

This morning the Consolidated Whaling Corporation's dock was busy as the captains and their crews came ashore. They were paid off and until next April the ships will remain idle at their winter berths.

Thugs Attempt To Rob Church

Canadian Press

Vancouver, Sept. 14.—Police today were searching for safe crackers who last night failed in an attempt to open a safe in the office of St. Mark's Church here.

The dial had been knocked off the strong box and a quantity of explosives placed in the hole where the dial spindle had been. The charge was not sufficient, however, to spring open the door.

No Matter What

your buying habits are in other matters, prescriptions should be taken where dependability is assured.

FORT AT BROAD — McGill & Orme LIMITED — PHONE G ARDEN 1196

Prescription Chemists

YOUR HOME NEEDS A FINE STRIKE OR CHIME CLOCK

To be safe and sure that the Clock is of highest quality insist that it be obtained from

LITTLE & TAYLOR

As Always . . . QUALITY Merchandise

1209 DOUGLAS (Sayward Bldg.) PHONE G 5812

SEE TRADE GAINS

Saint John, N.B., Sept. 14 (Canadian Press).—Resumption of friendly trade relations with Russia and development of a federal housing plan are to be regarded as promising steps in Canada's march to economic recovery, in the opinion of Morris H. Wilson, president and managing director of the Royal Bank of Canada, who with two directors, William F. Angus and Paul F. Sise of Montreal, gave a joint interview here Sunday.

ANNOUNCEMENTS

Kathleen Irvine, A.T.C.M., L.R.S.M. (Toronto and London) teacher of piano, theory, accompanist. Studios, 1122 Government Street (Hibben-Bone) and 3127 Quadra Street. Phone G 2617. •••

* * *

Paisley Cleaners and Dyers. We call and deliver. Phone G 3724. •••

* * *

Women's Canadian Club, Empress Hotel, Tuesday, September 15, 2.45. Dr. Kiang, "What the Ancient East Can Offer the Modern West." Soloist, Mrs. A. W. Stokes. •••

* * *

W. J. Fraser Jr.—Foot correction, 318 Sayward Building, E 6115. •••

* * *

Knight's Eczema Remedy—Used for seventy years, here and abroad. Hundreds of testimonials. Mrs. L. Barker, 225 Howe Street, Victoria, G 1661. •••

Pantorium DYE WORKS NOW

LEATHER SHOES DYED ANY COLOR

Proven Method

Phone E 7155

Chronic Constipation

Medical science recommends bulk-producing agents for chronic, habitual constipation. Bulketts possesses five times the bulk-producing properties of Agar, and being processed with Cascara and Bile Salts, produces bulk with motility, forming a smooth moving mass. Satisfaction or money refunded by all Vancouver Drug Co. stores; 50c and $1.

Round-trip Atlantic Plane Crashes

(Continued from Page 1)

Sunday), attempting a return flight to the United States.

Richman, the Broadway crooner, and Merill, his pilot, attempting to be the first to make a round-trip trans-Atlantic flight, landed in a south Wales pasture September 3, after flying from New York in 18 hours 38 minutes.

The take-off for the second attempted Atlantic crossing of the silver, blue and gold craft was almost perfect.

About 1,000 Britons cheered the two United States fliers as the Lady Peace taxied down the two and a half-mile runway, lighted by flares.

Both obviously were nervous as they arrived from their hotel here. Richman shouted occasionally, but Merill wore a grim smile and attempted to remain calm in the face of their hazardous venture.

The east-west crossing of the Atlantic is generally considered more difficult than the hop they made from New York to the British Isles.

By making their start from Southport instead of Liverpool, Richman and Merrill were able to conserve gasoline. The plane's fuel capacity of 1,006 gallons.

Coal and Wood

STOVE OIL and SAWDUST

Painter & Sons

Phone G 3541 Cormorant St.

Know the Thrill of Saving Money . . .

SEE ADVERTISEMENT IN TUESDAY'S TIMES

SHOP AT YOUR NEIGHBORHOOD

PIGGLY WIGGLY

(CANADIAN) LIMITED

6 Stores to Serve You

Japan Threatens Force In China

Demands Withdrawal of 19th Army Staff From Pakhoi, After Demonstration Against Landing Gunboat Party

Canadian Press from Havas

Tokio, Sept. 14.—Japan today warned China that if the staff of the 19th Army is not immediately withdrawn from Pakhoi, the Japanese army will "pacify" the Chinese forces "as it did at Shanghai in 1932."

The Ministries of Foreign Affairs, War and the Navy, after a joint conference, instructed Navy Minister Osami Nagano to make this demand directly to Gen. Chiang Kai-shek, head of the Nanking government.

OFFICIALS WARNED

Nineteenth Route Army commanders at Pakhoi, who have been opposing the landing of a Japanese committee to investigate the murder of a Japanese druggist there, September 3, must be withdrawn from the area or Japan will intervene "by direct force," it was stated.

Martial law prevails in Pakhoi, where a number of the 19th Army's officers have refused to admit the authority of Gen. Chiang.

Associated Press

Shanghai, Sept. 14.—Advices from the Japanese gunboat Saga at Pakhoi yesterday asserted Chinese had refused to permit Japanese to land to investigate the reported slaying of a Japanese national there.

Japanese observers here professed to view the situation gravely, and asserted "it is likely to cause complications between Nanking and Tokio."

Insurgent Chinese at Rakhoi, some sources here said, were demonstrating against Japanese and thereby embarrassing the Nanking government. The demonstrators, it was believed, were remnants of the 19th Route Army, which fought the Japanese at Shanghai in 1932.

Pakhoi is in Kwangtung Province, near the southern extremity of the Chinese coast.

Fair Benefits Community, Says Lieut.-Governor

(Continued from Page 1)

ing the quality of all classes and kinds of exhibits.

"An exhibition such as this brings together not only keenly-competitive exhibits, whether of produce, stock, poultry or anything else, but what is equally important, it brings together the growers and exhibitors themselves, when an interchange of ideas and keen, but friendly competition, tends to stimulate production, improve the products and the quality of the livestock, and is a most usual and liberal education to all.

IMPROVES UNDERSTANDING

"But further, it brings together the producer, the consumer, the farmer, the agriculturist and the city dweller, thereby creating an opportunity for a better understanding of their problems and an opportunity to establish friendship, extend business relations and, what is most important, to realize that agriculture in its diverse forms is always and has been the backbone of a nation and the basis of prosperity in any community.

"Furthermore, and this is of great importance, it tends to make all realize that the producer, be he farmer, stockman, poultryman, etc., should, in all fairness and in all justice, get a proper return for the fruits of his labor.

"Your association has now for seventy-five years been doing excellent work, encouraging and raising the standard of agriculture, and giving the farmer an opportunity of learning to improve his products and to instill into the minds of the people the advantages for their own sakes of improving agriculture in all its branches.

HOPES FOR FUTURE

"You have succeeded and this will stand to your credit. Continue your good work. May I add the hope that with unstinted appreciation and support of the public, such as your association so justly deserves, you may have many more years of successful endeavor in serving the communities you serve now and have in the past served so well.

"I have much pleasure in now declaring the seventy-fifth exhibition of the British Columbia Agricultural Association formally open."

FIRST DAY ATTENDANCE UP

New first day attendance records were established on Saturday when the fair grounds were unofficially opened to permit hundreds of young people to enjoy the privileges of the special children's day.

Figures released by those in charge of the gate indicated 3,085 paid admissions had been received, against 2,854 in 1935. In addition to paid admissions the throng was swelled by the numbers of youngsters under twelve who entered without charge.

Taking advantage of their special privileges on Saturday, the children thronged the midway, enjoying the rides, sideshows and other attractions and crowded around their favorite exhibits in the various buildings.

With the prospect of bright weather, officials anticipated a still greater number to attend throughout the week this year than in previous seasons.

FARMERS END MARCH PLAN

Canadian Press

Regina, Sept. 14.—Plans for a march of 2,000 farmers from the southern drought districts on Regina, Saskatchewan's capital, were fostered by Communists according to a statement issued here today by Premier W. J. Patterson.

Plans for the march to protest to the provincial government against relief schedules, were made following a visit of Tim Buck, Dominion Communist leader, and members of the Regina branch of the party to the southwestern districts of the province, the Premier said.

Substantial relief increases have been granted in the drought districts, and it was doubtful today if the march, as planned, would be held.

CLUE FOUND IN AIR HUNT

R.C.A.F. Fliers in Northwest Territories Find Drum From Missing Plane

Canadian Press

Winnipeg, Sept. 14.—First clue to the whereabouts of Flight Lieutenant Sheldon Coleman and Aircraftsman J. Forty, Royal Canadian Air Force fliers lost in the Northwest Territories since August 17, came today in a wireless message to the R.C.A.F. headquarters here.

Squadron Leader R. S. Grandy here reported the following message was received from the search planes at Fort Reliance, N.W.T., today.

"Drum from aircraft 664 found one mile north of Lac de Gras with message stating that one hour's gas remained and that they would fly south for 35 minutes. Search continuing."

Coleman and Forty disappeared when flying with a survey squadron of the R.C.A.F. and until today no trace of their whereabouts was learned.

Lac de Gras lies about 140 miles north-northwest of Fort Reliance in the Northwest Territories in the area about 800 miles north Edmonton.

Search planes have flown over the district ever since the Coleman-Forty plane became lost except for days when weather conditions would not permit flying operations.

Intense efforts have been made to find the missing men before winter sets in about the end of this month.

McMahon Given Sentence of Year in Jail At Labor

(Continued from Page 1)

glorify him as a "sort of fancy hero."

He did, however, assert he believed the prisoner intended no harm to the King.

McMahon "slithered" a loaded revolver at the feet of the King's horse as he rode up in a military procession on Constitution Hill, July 16.

MENTIONS JUNE 23

The pudgy, crippled prisoner testified "a foreign power" had wanted him to shoot the King at the ceremonial Trooping of the Color on June 23, and that he was to receive £150 ($750) for doing the shooting.

The "power," which the prisoner did not identify, had tried to get him to become a spy against Britain, he declared.

FEARED VENGEANCE

Before the verdict was reached, McMahon pleaded with the court to send him to prison to protect him from those whom, he said, he had betrayed by failing to carry out the deed.

"I want to go to prison," he cried, nervously fingering the rail of the dock. "I want you to give me the heaviest sentence you possibly can. It is only by remaining in prison that I can save my life from the people whom I have given away."

The jury deliberated only ten minutes.

WROTE MAN'S NAME

The prisoner said he had told the War Office of the purported "foreign power" plot. Sitting in the witness box, he wrote on a piece of paper, which was handed to the judge, jury and Attorney-General, the name of the person "in the embassy of the foreign power" who, he said, had approached him.

If necessary, he declared, he could give a description of the way he entered the embassy, the inside of the embassy, and the room in which he discussed the so-called plot.

EVIDENCE FROM DOZEN

After a dozen witnesses had taken the stand, most of them agreeing McMahon would have had time, had he so wanted, to fire his revolver at the King from the sidelines on Constitutional Hill, the trial judge instructed a verdict of acquittal on the two most grave charges against the defendant, namely, presenting near His Majesty a revolver with intent to break the public peace and being in possession of a revolver with intent to endanger public life.

The only count remaining was the one accusing the defendant of an act "intended to alarm His Majesty."

None of the witnesses said McMahon had tried to aim the pistol.

ACCEPTED MONEY

McMahon, taking the witness stand after the noon recess, asserted he had kept in touch with the War Office, reported negotiations connected with the "plot," and accepted money from Constitution Hill incident was "substantially true" was eclipsed as McMahon, speaking in a subdued voice, continued to detail his new, more sensational story.

the "foreign power," giving the numbers of the notes to authorities.

The conspiracy, he related, called for nine people to accompany him to the Trooping of the Colors so he could escape.

With the failure of this attempt, the King was to have been shot on his recent visit to France—a time during which McMahon was being held for the July pistol incident, he declared.

VISITED BARON

The prisoner testified he was introduced to a "certain baron," evidently in the diplomatic service, whom he allegedly visited both at an embassy and in a private home.

Admission by the defendant that all the testimony concerning the

Asked by his counsel if the "foreigners" had given him any reason why the King should be attacked, McMahon said: "One of the reasons was that certain parts of the Empire would be handed over to other countries.

Q.—"And some colonies?" A.—"Yes."

The prisoner said he had not disclosed the alleged plot at his earlier police court hearing because two men involved were in the courtroom.

Q.—"Had you ever any intention at all to alarm His Majesty?" A.—"No sir, rather to save him."

Q.—"Was that the only way you could see whereby you could protect him?"

A.—"Yes, they might have carried out the act themselves."

Cross-examined by attorney-general Somervell, McMahon exclaimed: "I am not here to crave for mercy. I don't care what you do with me. I am here merely to tell the truth."

McMahon went on to say that one of the alleged conspirators "is in court today."

He had hoped, he said, that they would be caught because of his silence.

The alleged conspirators first came to him in October of 1935, the prisoner continued.

"Did they suggest they might be going to make a sudden coup somewhere?" asked Defence Counsel St. John Hutchinson.

"Yes sir," came the reply.

Without telling why the so-called plot to kill the King at the Trooping of the Color went unfulfilled, McMahon said he had been shadowed by the "plotters," who, he feared, might take matters into their own hands and assassinate the monarch.

The Attorney-General, after questioning McMahon minutely, ended his cross-examination with the remark:

"I am going to suggest this story about a plot is a product of your imagination."

"I wish to God it were," cried the prisoner.

Cross-examining Detective Inspector John Sands of Scotland Yard, Defence Counsel St. John Hutchinson declared that McMahon, prior to the affair of July 16, told officers such a plot was being hatched and that the conspirators were planning to meet in a tea shop.

Inspector Sands agreed police officers had been sent to the tea shop to investigate.

Save Money—Buy Your Fur Coat Now!

Malleks Limited

1212 Douglas Street E 1623

Ready-to-wear and FURS

Do Your Moving the Easy, Modern Way... Get Dowell's

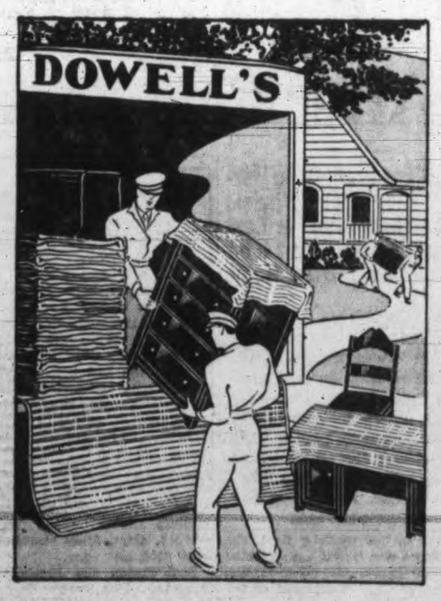

IF YOU haven't had occasion to move house during the last few years you are going to be agreeably surprised the next time you are called upon to change your residence. Even if the change is from one district to another in Victoria, or as far afield as England, you will find that Moving Day goes with a smoothness unimaginable when you recollect the work and worry of other occasions. Dowell's service is abreast of the times and relieves you of all the unnecessary worries and annoyances usually connected with Moving Day. All you need do is pack your personal belongings . . . Dowell's service does all the packing of china, glass, silver—everything of a fragile nature—and see that they are delivered in as good condition as the heavy, bulky pieces.

For complete information about Dowell's modern Moving Day service

TELEPHONE G ARDEN 7191

DOWELL'S MOVING PACKING STORAGE

Offices and Safety Storage Warehouse

1119 WHARF STREET

STORAGE

Dowell's Safety Storage Warehouse is completely modern and is a reliable place to store surplus effects. Ask for rates and particulars of this service when Moving Day comes around.

JAMESON'S

HEATS *the old fashioned way*

COOKS *the modern way . . . .*

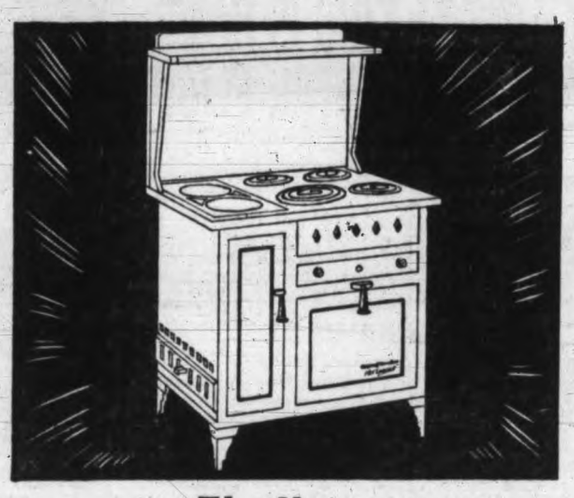

The New

Hotpoint

COAL ELECTRIC RANGE

$5 DOWN

AND 3 YEARS TO PAY BALANCE

The ideal dual purpose range! Gives you needed warmth in the kitchen and yet has a fully automatic electric oven and four Hi-Speed Calrod Elements! Also supplies plenty of hot water and acts as a garbage burner! The perfect range for Victoria . . . and backed by the General Electric guarantee!

HEAR THIS SENSATIONAL 1937 MAGIC TONE RADIO

Enjoy a new radio thrill! From the faintest whisper to the full volume of a symphony orchestra, every note is reproduced with amazing clarity! You'll agree that the new G-E for 1937 truly has "Magic Tone."

BEAUTIFUL 15-TUBE CONSOLE

De luxe five-band Superheterodyne Console, equipped with the famous Metal Radiotrons, Tone Equalizer which eliminates barrel-like "boom" and ensures truer tone at any range, Sentry Box, Automatic Tone Compensator and Automatic Volume Control, as well as the famous Cathod-Ray Tuner, which enables you to see when a station is tuned perfectly!

GENERAL ELECTRIC All-Wave RADIO

★ EASY TERMS

★ BIG TRADE-INS

JAMESON'S

1121 DOUGLAS ELECTRIC LTD. EMPIRE 1171

ASK ABOUT OUR BUDGET PLAN

The Plume Shop
Women's Ready-to-wear
747 YATES ST. PHONE E 5621

CATALONIANS' ARMY GROWS

Canadian Press from Havas

Barcelona, Sept. 14.—Announcement by the Catalan military command that within two months Catalonia will have an army of 300,000 well-armed men in the field has heartened leftist leaders.

The announcement was made by Col. Sandino, Defence Minister, who added Catalonia will soon be in a position to manufacture large quantities of rifles and other arms.

Tonight at the Crystal Garden Auditorium, the Victoria Male Choir will usher in the tenth year of its existence. This organization, under the conductorship of Frank Tupman, with Miss Maquinna Daniels acting as accompanist, has every indication of another successful year. Applications for membership in the choir may be through any member.

HITLER TELLS OF "MIRACLE"

Dictator Says Germany Ready to Defend Its Own Resurrection

Associated Press

Nuremberg, Germany, Sept. 14.—Germany is well armed and ready to defend a miracle—"the miracle of its own resurrection"—Chancellor Hitler yesterday told 120,000 uniformed Nazis and 50,000 spectators in a ceremonial tribute to Great War dead.

"Let no one be deceived!" he shouted. "We are ready at any hour."

The distant tolling of church bells emphasized Hitler's words as, speaking in the huge Luitpold Grove, he dismissed with a phrase the material achievements of the regime—road building and claimed reduction in unemployment.

"Our miracle, however, was resurrection of a humiliated people," Hitler said. "That miracle consisted not in the fact that one man arose (Hitler), who believed in the resurrection, but that millions followed him and went the same way.

"That I found you, that you bore with me all these years—that was Germany's great good fortune."

MANY SOLDIERS

Emphasizing the 120,000 uniformed men before him were only an extremely small percentage of his 2,500,000 Storm Troopers, his 22,000 black uniformed "S.S." men, not to mention the regular armed forces, Hitler asked:

"Who can oppose this block of national determination?

"Our old enemy, Bolshevism, is vanquished within Germany, but still active around her borders.

DESIRE PEACE

"But let no one be deceived. We are ready at any hour. We all have one wish to maintain peace, but with it goes one firm decision—never to surrender Germany to that enemy we have come to know so well."

Referring to Spain, he said:

"Everywhere agitators are calling masses together in demonstrations against Fascism and against National Socialism—demonstrations for supplying arms and ammunition and volunteers.

"But if I should call a demonstration it would amaze the world. Millions upon millions would respond with flaming hearts."

FUNERAL ECONOMY

Burling, N.C., Sept. 14 (Associated Press). — Lawrence G. Freeland has built his own coffin, designed his tombstone and picked out a spot on his thirty-nine-acre farm for his own grave. He explains: "I witnessed the death and burial of several brothers and sisters and realize the expense. The thought occurred to me that I might practice economy."

MONUMENT UNVEILED

Sydney, N.S., Sept. 14 (Associated Press).—A monument was unveiled in a cemetery here Saturday to the late Rev. Dr. John Pringle, who, as minister, missionary and war padre, was an outstanding figure in the Presbyterian Church in Canada for years. Dr. Pringle served in Canada's northwest for many years.

Civilization Faces Menace, Says Pope

Pope Pius XI

In Address Broadcast to the World Pontiff Blesses Militant Defence Against Communism

Associated Press

Castel Gandolfo, Italy, Sept. 14.—Pope Pius XI in strong, passionate tones, gave his blessing before the whole world today to a militant defence against the "mad" forces of Communism.

Declaring these forces menaced, in tragic Spain and elsewhere, "the very foundations of all order, all culture and all civilization," the Holy Father, nevertheless, invoked "a special love born of mercy and compassion" for the Spanish persecutors of bishops and priests and called on constituted authorities of all nations to "oppose these great evils with every remedy and barrier that is possible."

PRAYERS ASKED

He asked his listeners to "love" these "others," in spite of their "deeds and methods of persecution, so odious and so cruel," and to "love them with a special love born of mercy and compassion, to love them and, since we can do nothing else, to pray for them."

Sadly, he foresaw utter chaos if "those who have a duty in the matter do not hasten to repair the breach—if, indeed, it is not already too late."

Five hundred of the Spanish refugees to whom the Pontiff tendered his heartfelt greetings and admiration were in the throne room of the Papal villa when the Pope entered.

His first few words were faltering, but his voice gradually grew strong. At a few of the more intense moments it broke with emotion, but the words themselves did not stumble.

Prolonged applause followed the conclusion of the forty-minute speech.

"FORCES OF SUBVERSION"

A curious feature of the speech, which was delivered in Italian and translated and broadcast in English, German, French and Spanish, was the fact the Holy Father not once used the word "communism," although Vatican sources said the major portion of it was directed against it.

He spoke of "forces"—"forces of subversion"—and the like.

Once, it was believed the Pontiff had in mind his own gradually weakening physical forces when he said: "We, ourselves, are now so near our day of final reckoning."

The Pope celebrated mass in the private chapel before delivering his speech and prayed his message would exert influence throughout the world. He was assisted by two secretaries who also accompanied him to the throne room where he was to speak.

The address was broadcast from the Vatican to the far corners of the world. In many lands, the devout heard the plea for a militant defence which, the Pope acknowledged, would be "both difficult and dangerous, for it is only too easy for the very ardor and difficulty of defence to go to an excess which is not wholly warranted."

STEEPED IN PROPAGANDA

Nevertheless, he said, the crisis in Spain is a "school in which the most serious lesson is being taught to Europe and to the whole world—to a world now at last wholly steeped, ensnared and threatened by subversive propaganda, and more especially to a Europe battered and shaken to its very foundation.

"The tragic happenings in Spain speak to Europe and the whole world and proclaim once more to what extent the very foundations of all order, all culture and all civilization are being menaced."

Speaking in a firm voice, which was surprising strong for his age and for his recent excessive weariness, the Holy Father said the Catholic religion is the "one real obstacle in the way of those forces which have already given a sample and measure of themselves in subversive attacks of every kind and order from Russia to China, from Mexico to South America."

The Pope wondered if, in fact, it is not already too late, declaring the subversive forces of which he spoke, "once they have stirred up the masses, aim at nothing less than arming them and throwing them madly against every form of institution, human and divine.

"And how can this awful consumation fail to be inevitable—and that, in the most aggravated conditions and proportions—if, out of false calculation and self-interest and because of ruinous rivalry and egoistic pursuit of particular supremacy, those who have a duty in the matter do not hasten to repair the breach—if, indeed, it is not already too late?"

STRIFE IN SPAIN

With intense feeling, the Pontiff expressed his deep-felt horror at the "fratricidal war" in Spain. He declared: "It has been well said that the blood of a single man, shed by the hand of his brother, is more than enough for all time and for the whole earth; what is to be said when we are face to face with the stories of brothers killing brothers, which are daily being told "

The Holy Father expressed his deep admiration for the Spanish refugees and for their comrades suffering revolution, saying:

"What splendid reparation is this of yours, beloved sons, which you have offered and continue to offer to that Divine Majesty which in so many parts of the world, and even in Spain, by so many, is unrecognized, denied, blasphemed, rejected and in a thousand ways brutally offended."

Saying the Catholic Church is the bulwark against Communism, the Pope exclaimed: "The Catholic press has been persistently suspected and increasingly hampered, while every freedom and favor, or at least complete toleration, has been shown to the press of those whose mission and purpose, it would seem, is to spread confusion among ideas and to mislead by falsifying facts. . . . a press which does not hesitate to proclaim a new Christianity and a religion of new coinage"

It was believed the Pontiff thus referred to Nazi Germany.

NEW IMMORALITY

Simultaneously with his attack on Communism, the Pope exclaimed against "that general wave of immorality which more and more is breaking down every restraint and law, and which seems already to have quenched in so many souls every sense of modesty, dignity, conscience and responsibility, by reason of the grave scandals which are given and suffered."

PREMIER KING IS VOYAGING

He and Fellow Delegates to League Are Crossing Atlantic

Quebec, Sept. 14.—Prepared to extend an open hand to all other nations, Canada's delegates to the autumn session of the Assembly of the League of Nations were en route today on the liner Empress of Britain for England, from where they will go to Geneva.

The attitude of the Dominion was outlined just before the ship sailed Saturday afternoon, by Premier King, leader of the delegation, comprised of Senator Raoul Dandurand, Labor Minister Rogers and Dr. O. D. Skelton, Under-Secretary for External Affairs.

The Prime Minister paused in the sun that beamed through a porthole and turned to newspapermen.

"You know," he said, "this bright sunny day seems to me to be symbolic of Canada's position today in contrast with some countries of Europe. Of course, there are many reasons and explanations. But for Canada, we are going to the League of Nations as a country whose relations with the rest of the world are absolutely free from enmity or discord. Consequently, she should be able to offer a valuable contribution to the peace of the world.

"Canada is a friend of every nation, bar none. She is openly trading with every country now, the last obstacle having been wiped away the other day by the agreement with Rusia. Now we can meet all nations on a level footing. We can meet one another as friends."

Shaw Protests Play Censoring

Associated Press

New York, Sept. 14.—George Bernard Shaw in a letter to The New York Times today said the Catholic Action Society, which he said had "neither the knowledge nor the manners to sustain such a part," had undertaken to censor motion picture production of his play, "St. Joan."

The Irish playwright, in the letter, assailed the Catholic Action as "an irresponsible Catholic Society" and declared it "had assumed control of "the artistic recreations of the American people.

"I find in the copy of my scenario that fell into the hands of the Catholic Action that the word "Paradise" and an allusion to a "halo" are struck out," he wrote, "because they are classed as religious.

"The word damned is cut out apparently because it is profane. The word God is cut out, St. Denis is cut out. Sentences containing the words religion, archbishop, deadly sin, holy, infernal, sacred office and the like are cut out quite senselessly. . . .

"Even the word babes is forbidden, presumably as immodest."

SHOCK FOR DANCER

Fort Worth, Texas, Sept. 14 (Associated Press).—Disregarding a severe electrical shock that burned her right thumb, Sally Rand went on with her dance at the Frontier celebration yesterday evening. Damp from walking through a late afternoon shower, she was shocked when she touched a light switch in her office. The current knocked her down.

PULLET RECORD

Ingersoll, Ont., Sept. 14 (Canadian Press).—Believed to be a record for a six-months-old pullet, a hen owned by Mrs. I. J. Davis of this town, ten miles southwest of Woodstock, has hatched a brood of twelve chicks from fifteen eggs it laid itself. Hatched on March 9, the pullet began to lay eggs when it was four months old.

EDWINA BOOTH IS RECOVERED

Hollywood, Cal., Sept. 14.—Blonde Edwina Booth, the white goddess in "Trader Horn," has returned here and her father, Dr. James L. Woodruff, said he believes her four years of mysterious illness are nearly over.

Italy claims invention of ice cream.

ESTABLISHED 1901
Angus Campbell & Co. Ltd
1008 GOVERNMENT ST.

AUTUMN FORECASTS---ENGLISH IMPORTS
EXCLUSIVE TO CAMPBELL'S

"CONNOR HATS"

Let your first Fall Hat be a "Connor." These fine English Felt and Velour Hats have now the approval of smart women who value distinctive lines. Styles to suit all types, so you're sure of finding just what you want.

$6.50

HEAD SIZES, 22, 22½, 23

ESTABLISHED 1901
Angus Campbell & Co. Ltd
1008 GOVERNMENT ST.

A CORDIAL INVITATION

is extended to all ladies to come to our Corset Department tomorrow and consult MISS R. J. HOUSTON (Reg. Nurse), who will be with us to give you Individual and Personalized Service.

Miss Houston will gladly select a "FISHER-MADE" Health Support that correctly uplifts the abdomen, slightly rounds the hip, and provides a Sacroiliac support. There is no charge for Miss Houston's Services.

YOU WILL FEEL BETTER IN A FisherMade HEALTH SUPPORT

PHONE GARDEN 2314 FOR AN APPOINTMENT

SATURDAY NIGHT
THE CANADIAN ILLUSTRATED WEEKLY
Vol. 51, No. 25 Four Sections TORONTO, CANADA, AP... No. C

THE FRONT PAGE

DOCTOR... JENNA

DON'T SPOIL YOUR SAVINGS

THE accumulated assets of the life insurance policy-holders of Canada are the largest—by far the largest—single class of investment holdings in the country. They include every type of non-speculative investment, but owing to the nature of the insurance contract the greater part of them consists of credit claims against property, with principal and interest payable in fixed dollar amounts, rather than ownership equities whose value and income depend upon earnings. The owners of these investments are only nominally the insurance companies themselves, some of which are wholly mutualized, and all of which administer total funds in which the shareholders' proportion is an almost infinitesimal part; the real owners are the policy-holders themselves. And in spite of the existence of a fair number of very large policies which may be regarded as a class of rich men's investments, the typical policy holding is a matter of a few hundreds or thousands of dollars, the chief asset and the metaphorical anchor to windward of some industrial, commercial or professional worker who has not accumulated and never will accumulate any other important asset.

No act of destruction or partial destruction of the value of any such credit claim, be it a government bond, a municipal bond, a public utility bond, a railway bond, an industrial bond or an ordinary property mortgage, can ever fail to impair the assets of the life insurance policy-holders of the country. Any widespread destruction of such values must necessarily render the assets of the policy-holders inadequate to perform the function for which those policy-holders rely upon them. The same is true of any tampering with the value of the unit of currency in which these credit claims are expressed. Policy-holders who have any real regard for the interests of their beneficiaries—the women and children for whose benefit the vast majority of life insurance policies are taken out—should set their faces immutably against all government tendencies leading to partial or complete repudiation of debt contracts, for such tendencies are destructive to the whole system of insurance.

The object of insurance is to make something sure. The effect of repudiation is to make everything unsure.

★ This editorial, taken from "Saturday Night", Toronto, is so timely and informative that it is reproduced here as one of a series of messages sponsored by Life Insurance Companies in Canada.

Life Insurance

Guardian of Canadian Homes

L-126X

HEATERS

suitable for the smallest room to the largest hall—Airtight, Quebec, Open-fronted, Circulating, etc.

Priced from
$2.50 to $39.75

Terms Arranged Without Interest

Standard Furniture
737 YATES STREET

Oils in Simpson's Shoe Polish preserve the leather. Ask dealers for Simpson's. Victoria made. ***

He felt that his wife deserved a Telephone

THEY used to speak of her as "poor, tired Mrs. Tappling". With the regular round of housework, her children to look after and trip after trip to do the necessary shopping, the end of each day used to find her "all in".

"If I only had a telephone," she at last said to her husband, "it would save me so many steps."

Her husband realized this. He felt that his wife deserved a telephone, so he had one installed.

Life is so much easier for Mrs. Tappling now.

BRITISH COLUMBIA TELEPHONE COMPANY

Victoria Daily Times

MONDAY, SEPTEMBER 14, 1936

Published Every Afternoon Except Sunday by
TIMES PRINTING AND PUBLISHING CO. LTD.
Offices—Corner Broad and Fort Streets

Business Office (Advertising) Phone Empire 4175
Circulation Phone Empire 7522
News Editors and Reporters Phone Empire 7177

SUBSCRIPTION RATES

City Delivery $1 per month
By mail (exclusive of city)—Canada, Great Britain and United States $6 per annum
To France, Belgium, etc. $1 per month

We Can Rely on King

PRIME MINISTER MACKENZIE King is on his way to the Old World, and before he sailed on Saturday he made two definite statements which have a direct bearing on the Canadian defence controversy.

The Premier said, in the first place, that while in London he would discuss the matter with the powers that be there and, by implication, would get the official point of view and contrast it with that to which Canadians have been treated in the last few weeks. In the second place, he reiterated Canada's national policy—agreed to by all shades of political thought, that this Dominion will not take part in another war until the Canadian Parliament has given its sanction.

Mr. King is on sound ground when he emphasizes this stand, for the reason that only Parliament can grant the funds necessary to place our defence forces on a war basis. The Prime Minister, of course, realizes that, with the world's peoples brought so near to one another with the march of scientific progress, no thousands of miles of ocean separating Canada's Atlantic Coast from Europe, no thousands of miles of ocean separating Canada's Pacific Coast from the Orient, can rule this country out of any European or Oriental conflict unless such conflict can be limited to European or Oriental areas. Even then, economic repercussions would be felt on this continent.

Fortunately, however, Mr. Mackenzie King does not belong to that school of thought which argues that war, physical or economic, is inevitable. But he does realize, and his point of view will not be gainsaid, that those nations, such as Canada, that are able to live and have their being without recourse to bar-room tactics to settle such differences as may arise from time to time, ought to be able to lead the parade toward some settlement that will make for international amity. As he left for Europe on Saturday the Prime Minister said:

> It is a counsel of despair to assume that trade war or military conflict is inevitable and to assume that all that can be done is to meet force by force. Particularly is it futile to expect that we can sow the seeds of economic nationalism and reap a harvest of peace and prosperity. . . It is a policy which injects the state into every transaction between citizens of different countries and makes ordinary business an international struggle. Within the measure of our power, we must pursue the attempt to bring international trade back to a sane basis, to lessen the throttling controls and barriers.

Between 1921 and 1930 the government at Ottawa under the leadership of Mr. Mackenzie King took the stand, and implemented it with practical policies, that the more easy it was for nations to trade with one another the more remote the prospect of war. He and his colleagues in the cabinet of those years fashioned their course along these lines. The result was that when the people of Canada felt they wanted a change in 1930 the external trade of the Dominion was worth nearly $2,500,000,000. After nearly three years of Conservative rule under the leadership of Mr. Bennett this business with the outside world had declined in value to less than $900,000,000. Therein lay the cause of the growth of our unemployed army.

According to the latest statistics issued from Ottawa, the Dominion's business with empire and foreign countries had reached a value of more than half of that of 1929. This is all to the good; but the fact remains that if the fiscal policies of the country had not been tampered with by the Bennett government, there would not have been so many thousands of Canadians who are now obliged to take the "dole" in its worst form in order to keep body and soul together. We may be sure that Mr. King, whether in London or in Geneva, will take the right Canadian stand that sound business methods, free exchange of primary and secondary commodities, are the most reliable bulwarks against international strife.

Perry and Little

TENNIS ENTHUSIASTS AND DEVOTEES of the royal and ancient pastime got the thrill of their lives on Saturday. Britain's and the world's peerless exponent of the courts, Fred Perry, climbed to the top of the tennis ladder by winning, for the third time in succession, the United States singles championship.

Lawson Little, former British and United States amateur golf champion, played four rounds at the St. Andrew's course at Toronto over Thursday, Friday and Saturday, to turn in cards of sixty-seven, sixty-six and two sixty-nines on the final day, to bag a 271 for the seventy-two-hole medal-round gruelling test. Is this not a world's record? This burly Californian, who played in Victoria last July, walked out at the head of a dazzling field of golfers with eight strokes better than long-driving Jimmy Thomson, also seen in action here a few weeks ago.

Yesterday's important finals in tennis and golf found an Englishman playing in New York and an American playing in Toronto. Good sportsmanship, of course, ruled the tournaments. Perry had a hard battle on his hands. California's Budge gave the Britisher the run of his career. Although Perry carried to support him the knowledge that he had won the all-England championship three times, and that of the United States twice, it was a case of the Britisher having to put on a vigorous rally in the last set.

Lawson Little, with a fine amateur record on the fairways, did not "shine" on the Oak Bay links. Indeed, some of the high-rated players adopted a somewhat superior frame of mind as they contemplated a layout which is not in the 7,000-yard category. But these self-same highly-paid stars found the going far from easy. Lawson Little was among them. Perhaps we may be permitted to say that it is not the length of the course which is the real test of golf, but the physical features of fairways, bunkers and greens that count. We probably shall be taken to task for stepping in where "angel golfers fear to tread."

Be all this as it may, Fred Perry in New York on Saturday and Lawson Little in Toronto on the same day, have established their outstanding ability in games which require stamina and the capacity to lose and like it and win without indulging in "swank."

Aiding Tourist Publicity

VICTORIANS ARE ENTITLED TO congratulate themselves on the success of the tourist season just drawing to a close. The tourist dollar filters down through the complex processes of civic economic life until, eventually, scarcely a Victoria pocketbook but feels some tonic effect.

The fact that everybody benefits seems to justify the inference that the citizens, more generally, could be persuaded to take an active part in the promotion of the tourist business.

Probably all Victorians include visits to other countries or communities in their vacation plans. Judicious publicity, locally, could impress upon them their importance as individual ambassadors of goodwill. Through skilful appeal to their sense of civic duty, they might be persuaded, before their departure, to visit the Publicity Bureau to equip themselves with facts and figures relating to Victoria and the Island. They might be prevailed upon to take advertising folders in their luggage so that oral suasion could be backed up with the power of the photograph and the authority of the printed word.

At present, promotion of this most important industry is left to a paid staff and a small group of public-spirited citizens. Mass support, mass enthusiasm would prove a powerful stimulant.

Oil From Coal, Sugar From Wood

THE NOBEL PRIZE CHEMIST WHO makes sugar from wood and gasoline from coal—Dr. Friedrich C. R. Bergius—is one of the few Nobelists who has never been in academic circles. Dr. Bergius, participating in the Tercentenary Celebration of Harvard University, came from a family of industrial scientists and has himself always approached his chosen field from the industrial viewpoint. Occasionally he has given special series of lectures at universities but never has he had the time to devote his ability to the more sheltered academic life.

Now fifty-two years of age and with monocle-like wrinkles below eyes set in his broad Teutonic face, Dr. Bergius has in his brains beneath his bald head most of the world's knowledge about fuels. As a German he lives in a land and heads important industries of a nation which, like all others of Europe, rightly places fuel problems among the major works of science.

The Bergius process of making oil from coal, in which British Columbia with its large coal reserves will some day be vitally interested, takes soft bituminous coal, adds hydrogen under high pressure, and obtains liquid fuels that are competitive with petroleum in almost every other part in the world except North America with its great natural supplies. Moreover, the process has now been extended to the refining of petroleum itself so that by controlling conditions the industrial chemists can take the original oil and obtain high yields of gasoline, kerosene or the various grades of lubricating oils. At least two refineries are already using this process.

It is said that Dr. Bergius employed 150 men for thirteen years in a research project which cost $6,000,000 before his liquefying process was ready for commercial application. During the World War Dr. Bergius tackled Germany's vital problem of obtaining sugar and successfully worked out the production of glucose from wood. The coal patents and process are now organized internationally with the Royal Dutch Shell Co. and the famous German I-G Farben Industries as largest stockholders. The wood-sugar process is organized by the International Sugar and Alcohol Co. with the well-known Distillers Company of London as one of the largest shareholders.

Notes

Big bugs usually find it hard to escape the political bee.

The party blood purge during the summer apparently has not helped the C.C.F. much.

The chief danger to the world today is the fact that public opinion is taking too long to jell.

To keep the children at home, make the home atmosphere pleasant and let the air out of the tires.

Some political argument may seem silly, but what of it? A worm looks silly, too, but it catches fish.

Consistency: Hating nations that disregard the rights of others; keep a barking dog to annoy your neighbors.

The young man who "inherited" the postal carrier route his father had for twenty-five years, will deliver letters by heir mail.

If she washes dishes for the weekly minimum wage, that is servitude. If she does it for nothing, that is romance.

LOOSE ENDS

The public is interested in the age of Anne—another libel is revealed and dispelled—Mr. Roosevelt is called Red—and the hot dog is indicted.

By BRUCE HUTCHISON

ANNE

SOME PERSON of more than usual intellect wrote to this paper the other day asking the age of Anne. It seemed a rather personal thing to ask, particularly if Anne is middle-aged, but the public at once was interested. The public, you will find, is always interested in the age of Anne, if she isn't too old to be interesting, a perfectly natural interest.

But the puzzle was so complicated, as presented, that I hardly expected anyone to find out the age of Anne. However, within a day four people had solved the riddle, completed the calculation, worked out the age of Anne to a small fraction and written to the editor to reveal the news.

I mention this merely to show you how intelligent the public is. It can always solve all such riddles that don't matter. What puzzles you is where this intelligence goes when the public has to solve some riddle that does matter. Where does all this intelligence go in election time?

Well, I suppose the age of Anne, after all, is more interesting and, in the long run, perhaps more important than governments and economics. Governments and economics perish. The age of Anne will continue to be an interesting question to the human race so long as it endures. When it stops being interesting, there won't be any more race. That seems to be the answer.

MORE LIBEL

ANOTHER LIBEL against British Columbia has just been dispelled. For years we have been told out here that our apples lacked the flavor of the Ontario varieties, being equal only in color, like painted hussies; and that our salmon were not to be mentioned in the same breath with those of the Atlantic. Our apples have yet to be vindicated, but I have it from a competent expert that our salmon are the equal of the best in Scotland or New Brunswick.

Staying here in the last few days has been a man who has just finished catching twenty-six salmon in the Restigouche River, in New Brunswick and Quebec, where an American millionaire will gladly pay $10,000 for membership in a fishing club. This man caught some of our springs in Cowichan Bay (where my record is still unchallenged) and thus within three days ate the Atlantic and the Pacific salmon.

On the whole, he thought ours was the better. Indeed, filled with salmon baked and stuffed, he grew quite lyrical on the subject of the Cowichan Bay Spring and loudly proclaimed it the finest food in the world.

It is high time we got rid of some of our inferiority complexes out here. It is probably less important than our salmon, but our general level intelligence is also higher here than in the east.

RED

TO US AT THIS SAFE DISTANCE, the feeling of the richer American in regard to President Roosevelt is weird and unbelievable. I was talking today with a man from Wall Street and he said: "Of course, this fellow Landon is a forty-second rater, a sort of third-class Coolidge, and doesn't know what time it is. But no matter. We have got to elect him to save the country from Roosevelt. It is very important, for if Landon is elected it will show that the country is against Communism. Roosevelt, of course, is a Communist and we all know it. If he is re-elected nothing can save us from going redder and redder. We don't want Landon particularly, but we want Roosevelt much less."

This, I have no doubt, is the voice of millions of Americans. We just don't know over here how the man of property hates Roosevelt simply because he has raised taxes. A man whose capital has appreciated 50 per cent under Roosevelt thinks the country is ruined if his taxes have gone up 10 per cent; whereas, when Roosevelt took power, he would have agreed to a tax increase of 50 per cent if the country could be saved from what looked like complete chaos.

Now he is calling the President a Communist, which is very funny because if there is any public man less communistic than Roosevelt his name so far is unknown. The essence of the whole Roosevelt policy has been to save capitalism and the system of Wall Street. Compared, for example, with Stanley Baldwin, and the British government's general programme of social legislation, Roosevelt is a high Tory. The trouble with the wealthy Americans is that they don't know a friend when they see one. But it doesn't matter much so far as they are concerned. If Landon is elected they will pay the same taxes anyway. As time goes on, they will pay more and more, poor fellows.

SAVE THE DOGS

A GENTLEMAN writes to this paper to complain with some bitterness against hot dogs at the fall fair. He says the fall fair is spoiled for him by the "sickening stench" of hot dogs cooking all over the fair grounds, and he thinks it should be stopped.

One trusts that the fair authorities will pay no attention to this dangerous notion. For to many of us, who have seen all the exhibits a hundred times, who are tired of merry-go-rounds and games of chance and even of horse races, the hot dog is the only real attraction left at the fair. Personally, I always look forward to the hot dogs at the fair with a certain wistful longing, the whole year through. It is really the only annual binge I allow myself, and then, I confess, I go completely to the dogs.

They seem to have a way of cooking them at the fair which is unique. They have a flavor all their own and, after you have dutifully looked over all the exhibits of apples and needlework and pickles and fat Jersey cows and hogs and rabbits, how cheerful is a good, greasy hot dog smothered in onions! It is a kind of rite with us—a sort of autumn festival marking the end of the warm days and the beginning of the winter season; a kind of sad farewell to summer. Through many years the fine manly smell of the hot dog has acquired a certain noble melancholy like the smell of oak leaves burning, the smell of ripe apples on the shelf, the smell of our wet island woods, a noble perfume with a fine old tradition.

NOT SO LINGERING
From The Toronto Star

A woman has been murdered by an inkwell. That at any rate is a quicker death than slowly being killed by a poison pen.

ON OUR COAST

The European civilization is a dying one today, while the new world, vital, progressive and dynamic, lies along the Pacific.—Dr. Adamantios Phyzoides, University of Southern California.

A California man, according to The Toronto Star, proposed to a girl in the middle of a mud puddle and was rejected. If he had only thought of Sir Walter Raleigh he might have been accepted. But perhaps he was unwilling to sacrifice his brand new spring overcoat.

JOSEPH ROSE
Optometrist
1013 Government Street
Phone E 6014

This Is Europe

From a Correspondent
LONDON.

AN OLD WORLD in which Fascist countries will tend to line up on one side and and strongly-anti-Fascist countries will tend to form up on the other every time there is a civil war or revolt or rebellion — that is the dynamite-laden situation foreshadowed by the varying attitudes of the European big powers toward the bloody civil war now being waged in Spain.

Time was when no European nation bothered itself particularly about the form of government in another nation. For instance, before Bolshevism was born and Fascism invented, there was no distinct tendency for monarchies to line up on one side and republics on the other. Not theories of government, but material interests were the governing factors.

Thus, prior to the World War, there was the spectacle of the oppressive, autocratic monarchy of Russia, the the liberal, constitutional monarchy of Great Britain and the ardently republican nation of France forming a triple alliance in the face of the Central European war menace. In 1914 they fought side by side, joined later by the then constitutional monarchy of Italy. Also in those pre-war days, if a rebellion broke out in any country, the tendency was for neighbor nations to keep hands off.

* * *

TALLY OF MEDDLING IN SPAIN'S CIVIL WAR

Now since the rebellion broke out in Spain:

It has been reported that Spanish army officers, planning the revolt, consulted with and got advice from military sympathizers in Fascist-ruled lands.

Italian planes, manned by officers and men, who, until recently, were in the active Italian military service, and heavily laden with machine guns and many rounds of ammunition, have found their way into the lines of the rebels, materially aiding in their offensive power.

It is believed that German war material has likewise found its way into the rebel lines.

And without any secrecy whatever, the people of Bolshevik Russia are taking up a collection of money to be sent to the government of Spain for its use in squelching the revolt.

* * *

FACIST RING THREATENS TO HEM IN FRANCE

France, with a Socialist Premier and cabinet of the Left, is in a very troubled position. Seeing what is being done by the Fascist side, the working-class supporters of Premier Blum has brought tremendous pressure upon him to aid the Popular Front government of Spain. Theirs is a two-fold argument. They say that, if the rebels win and Spain goes Fascist, the powers of the Right will try the same thing in France. Furthermore, even if this is not attempted, France will find itself on three frontiers adjoining Fascist lands hostile to her form of government—Germany, Italy and Spain.

On the other hand, all the elements in the parties of the Right are urging that France shall not intervene in the Spanish conflict.

* * *

LONDON NEWSPAPERS CALL REBELS "PATRIOTS"

Here in London the same tendency has been displayed by papers which are ardently pro-Fascist and pro-Nazi. Their headlines and stories do not tell their readers about battles of the rebels against the duly-elected government of Spain. Instead, they tell of victories of the "patriots" over the "Reds."

More extreme still was one yarn which set forth how the Bolsheviks had sent a Russian oil tanker to Spanish waters bearing Leon Trotsky, who it was stated had landed and gone on to Madrid. Papers, not quite so excited, later printed dispatches showing that Trotsky, who has never patched up his quarrel with Stalin, Russia's leader, was still in the sanitorium in Norway where he has been for many months.

SEASIDE SHOCK
From a London Correspondent

A SORT OF shock was experienced by holidaymakers at the Kentish resort of Littlestone-on-Sea.

They were bathing, playing and lounging on the sands when suddenly an airplane landed near them. Fearing a forced landing, many people ran towards the machine.

As they arrived the pilot jumped down, took off coat and flying helmet and donned cassock, surplice and stole.

Taking a prayer book from his case of maps, the pilot, the Rev. Cecil Boulton, smiled at the bare-backed bathing girls around him and began a service.

The sermon was delivered from the cockpit of the aeroplane to a large congregation.

Parallel Thoughts

Woe unto him that buildeth his house by unrighteousness, and his chambers by wrong; that useth his neighbor's service without wages, and giveth him not for his work.—Jeremiah xxii 13.

* * *

Let him who expects one class of society to prosper in the highest degree, while the other is in distress, try whether one side of his face can smile while the other is pinched.—Fuller.

BARGAIN HIGHWAY AND ARCADE BUILDING ANNEX

DAVID SPENCER LIMITED

FUR-TRIMMED COATS $12.95
Latest Styles and Outstanding Values at.....
Quality Coats—at a low price—may be truthfully said of these Coats of high-grade cloth. Basket and diagonal weaves—and all wool. Black, brown and navy shades. Lined with silk and interlined. EACH WITH LARGE FUR COLLAR.

AFTERNOON DRESSES $3.95
Of "Crepe Claire." Sizes 14 to 20. Extra Special at...
"Crepe Claire" is a soft-textured silk and wool mixture fabric. The Dresses are in tailored style, and shades of blue, green, red and rust. A clearance group.

WOMEN'S WOOL CARDIGANS—all wool, light for house or for wearing under a coat. Fine knit, and with two pockets. A range of colors. Sizes 36 to 44. Each..... $1.95

CHILDREN'S TRAVEL TWEED DRESSES — fashioned in dainty styles, suitable for fall and winter. Trimmed with bias tape and in a range of colors. For 2 to 6 years. Each..... 89c

CHILDREN'S ALL-WOOL PULLOVERS—with "V" neck and long sleeves. Various shades. Sizes 32 to 36. Each, 95c

WOMEN'S WOOL-TEX BLOOMERS — fall weight, good quality. Small, medium and large sizes. Pair..... 49c

WOMEN'S TWO-PIECE PYJAMAS—of flannelette. Fall weight. Small, medium and large sizes. Pair... 98c

MEN'S WORK SHIRTS — of a stout wincey cloth. Grey shades. Coat style with two pockets. Sizes 14½ to 18. Each..... 89c

MEN'S BROAD-CLOTH SHIRTS—with collar attached and pocket. Blue, tan and white. Sizes 14½ to 17..... 79c

MEN'S SHIRTS AND DRAWERS—of heavy cotton, rib knit. Long sleeves and ankle length. Sizes 34 to 44. A garment..... 98c

Next Wednesday

"Great Denouement" This Week Will Confirm or Discredit British-Israel Prophecy, Rev. Mr. Tapscott Believes

To the Editor:—The indignant protests which have recently appeared in your correspondence columns have convinced me that, at long last, the public conscience is becoming thoroughly aroused to the peril to evangelical Christianity and to international harmony in the blatant challenge to the churches conveyed in British-Israel propaganda.

This peril has been greatly intensified from the fact that the Cult has sought and found in many of our churches, a harborage for themselves and a seed-bed for their heresies. In fact, it has come to be recognized in many communities as one of the most popular creeds in Christendom.

Over a year ago, in response to urgent appeal from friends, both lay and clerical, I prepared and distributed a number of typed refutations of the principal tenets of the cult. The reception they met with encouraged me to proceed with the undertaking. I made an almost exhaustive investigation of every phase of the subject, except the pyramids. I felt warranted in making this exception, since British-Israel protagonists had staked the accuracy of their prognostications on a crucial test that is to be confirmed (or discredited!) in a great denouement on Wednesday next, September 16. My manuscript—the equivalent of about 400 pages octavo, I submitted for criticism to Canon P. Venn Pilcher, facile princeps among opponents of the cult. With the exception of a single paragraph, which was forthwith eliminated, it received his unqualified and enthusiastic endorsation.

On Dean Pilcher's suggestion, the Rev. G. Evan Thomas, D.D., of Lynn., Mass., applied to me for the loan of the manuscript. He was confronted with a challenge to debate the question with Mr. Howard B. Rand, L.L.B., of Detroit, Mich., the secretary-general of the American federation. The largest auditorium in the city was engaged, a brass band and orchestra secured and tremendous enthusiasm aroused throughout the entire state. Shortly before the date agreed upon, Mr. Rand had an attack of cold feet, and declined the combat, and all the prodding of pulpit, press and platform could not alter his determination.

In acknowledging receipt of my manuscript Dr. Thomas writes of assistance received from Canada, England, and the United States, but "your thesis outweigh them all. I feel like a warrior armed a capite ad calcem."

"Alike to fortune and to fame unknown," I found my limited resources unequal to the cost of publication. Canon Pilcher, in a brief stay in Victoria, en route for New Zealand, where he has been consecrated suffragan bishop, vetoed my proposal for condensation. "Your manuscript," he said, "is much too valuable for that. Put it in the form of tractates, each dealing with a separate phase of the controversy. The issuance of the first one will create a demand for all the rest."

I complied with the suggestion and referred the documents to the Ministerial Association, with a request that they be published with their imprimatur, if, after examination, they deemed them worthy. Their response was that the proposal was ultra vires of the association as constituted and the mind of the executive was that it would inevitably result in a cleavage in the association.

To my mind "that was a consummation devoutly to be wished." However, I kept silence and my manuscript has since remained in cold storage. With the churches indifferent, or opposed, I felt that the issue was hopeless. Your columns show that a new hope has arisen in another quarter. It may be that this hope can be implemented if those who are like-minded will correspond with me.

FRED T. TAPSCOTT.
3342 Whittier Avenue.

DAVID SPENCER LIMITED

Meats, Provisions, Delicatessen

TUESDAY VALUES—CASH AND CARRY

Grade A Eggs Pullets', per doz. 26c	Bacon Sliced, 1-lb. lots 25c	Cottage Rolls, Unsmoked, per lb. 18c
Cheese Mild, 1-lb. lots 16c	Cheese Matured, per lb. 22c	Cottage Ham Sliced, 1-lb. lots 23c
Boiled Ham Sliced, ½ lb. 19c	Cottage Cheese Per lb. 11c	Shortening Crescent, per lb. 11c
Butter, Springfield. Limit 3 lbs. 3 lbs. for 76c	Silverleaf Lard Per lb. 12c	Jellied Ox Tongue Sliced, ½ lb. 16c

MEATS—AS CUT IN CASE

Veal Steaks Per lb. 8c	Breasts, Shanks Veal, per lb. 5c	Roast Veal Per lb. 8c
Shanks Beef Whole or half, per lb. 3c	Boiling Beef Per lb. 5c	Minced Steak Per lb. 5c
Oxford Sausage Per lb. 5c	Shoulder Steak Per lb. 6c	Round Steak Per lb. 9c
T-bone Steak Per lb. 14c	Sirloin Steak Per lb. 14c	Lamb Chops Per lb. 18c
Pork Liver Per lb. 5c	Spare Ribs Per lb. 7c	Tenderloins Pork Per lb. 21c

SERVICE MEATS—DELIVERED
Phone Service From 8 a.m.

Steaks—
Round, lb., 14¢; T-bone, lb., 19¢; Sirloin, lb. 22¢
Little Pig Sausage, lb., 15¢; Rib Lamb Chops, lb., 19¢
Veal Cutlets, lb., 17¢; Loin Pork Chops, lb. 28¢
Breasts Lamb, lb., 8¢; Centre Shanks, lb. 6¢

We reserve the right to limit quantities to family needs.

Let "Gerry" Do It

Taxpayer Proposes Victoria Should Let Vancouver Mayor Take Refunding Scheme to London

To the Editor:—

Mayor McGeer is making a trip to England. He states it is not a pleasure trip, but—

First, to advance plans for a British Empire exposition in Vancouver about 1939.

Second, to accept an invitation of the Lord Mayor of London (I believe the mayor of Victoria was also invited).

Third (and the most important), to sound out the money market of London regarding assisting Vancouver in refunding its $74,000,000 debenture debt.

And further, to meet senior officials of the Great Northern Railway Company in the east about paying a portion of the cost of the First Avenue Bridge.

And mark you, sir, Mayor McGeer is to remain in London only about ten days, taking his wife on the trip at a total cost of $3,000. Yet the Vancouver aldermen somewhat oppose this amount.

What a contrast is provided by Victoria with three officials, $13,000 to cover the cost of the trip, and a further $2,000.

I believe that Vancouver's mayor, given another five days and $2,000, would bring us back quite as much satisfaction as this proposed delegation.

Given the particulars from our comptroller, who should know all this, Gerry would grasp the situation and facts on his train journey to the boat. This might be considered by our council meeting on Monday evening.

TAXPAYER.
View Street.

Legal Questions

The service supplied by this department is free to readers of The Times. Space does not permit the publication here of the answer to every question sent in, but all questions will be personally replied to by mail if accompanied with a 3-cent stamp. All communications will be treated as confidential.

Question: If a mortage of land included the "fixtures" on the premises would such a mortgage require additional registration as a chattel mortgage?

Answer: With certain exceptions in the case of trade machinery, if the fixtures are permanently attached to the premises, such registration is not necessary.

This New "DE-SKIDDED" TIRE is Sweeping Canada

CENTIPEDE TREAD ENDS DANGEROUS SKIDDING...

PREPARE now for slippery driving on icy, winter roads. Test the new Dominion ROYAL MASTER and prove for yourself that its amazing Centipede Tread ends the hazards of side skids and forward skids.

You'll find, too, that this "De-Skidded" Tire offers you much greater mileage—because of its tougher Tempered Rubber tread and 25% deeper non-skid. And you'll be delighted with the flowing, silent ride—made possible by the stabilized multiple-groove construction.

One ride tells the story of the ROYAL MASTER Centipede Grip—the tire that is sweeping Canada. Ask your Dominion Tire dealer today for a free demonstration.

DOMINION

Sole B.C. Distributors McLennan McFeely & Prior Ltd. Vancouver New Westminster Victoria

ROYAL MASTER
CENTIPEDE GRIP TIRE

DT-136

DOMINION RUBBER COMPANY LIMITED

NEW STYLE

Ruffled Curtains

Most Appropriate for Fall Drapery—and Exceedingly Attractive

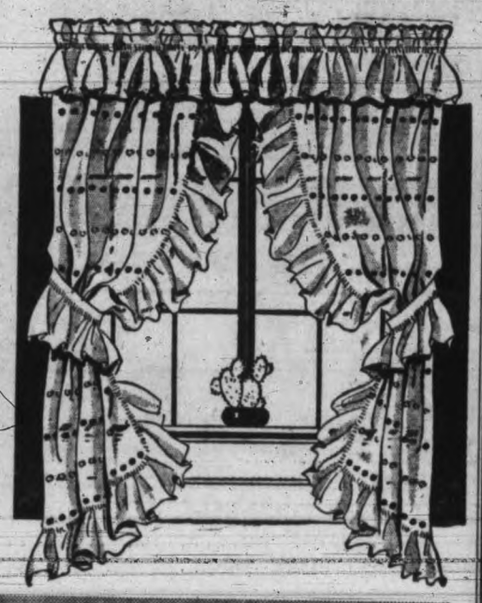

RUFFLED CURTAINS—2¼ yards long and 44 inches wide. Pastel grounds of orchid, green, rose, peach and brown. Design in horizontal stripes—7-inch ivory ruffle, complete with attached valance and tie-backs. A pair..... **$4.50**

RUFFLED CURTAINS — 2¼ yards long. Pastel colored grounds, orchid, peach, or green with candleburst spots. Complete with attached valance and tie-backs. A pair..... **$3.95**

RUFFLED CURTAINS—2¼ yards long and 44 inches wide. Ivory ground with horizontal stripes of blue, rose and green; 7-inch ivory ruffles, complete with attached valance and tie-backs. A pair.... **$2.95**

RUFFLED CURTAINS—2¼ yards long and 29 inches wide. White ground with colored horizontal stripes in new shades. Complete with vallance and tie-backs. A pair..... **$2.25**

—Draperies, Second Floor

RAINBOW

"Clearophane"

CHIFFON SILK HOSIERY

- Polo Brown
- High Tea
- Tally Ho
- Embassy
- Beige Cafe

Per Pair **75c**

COLOR!

These are the exciting new shades that smart women have chosen to set off their costumes for fall. Chiffon and semi-service weight in first quality silk. A wonderful Stocking value!

—Hosiery, Main Floor

Children's Flannelette Sleepers and Pyjamas

Warm Flannelette Sleepers with front frog fastening or back button fastening. Drop-seat style. Shown in very cute "Nursery animal" designs, tiny checks or stripes in all colors. A suit..... **89c**

Girl's two-piece Flannelette Pyjamas with elastic at waist of trousers. Pretty colors and styles. Sizes 2 to 14 years. A suit.... **$1.00**

—Children's Wear, First Floor

SEVERAL SPECIAL VALUES IN THE

LINEN SECTION

Hand-made Filet Lace Cloths—Ecru shades; scroll designs—
45 x 45 inches..... **$1.25**
54 x 54 inches..... **$1.75**
72 x 90 inches..... **$2.49**
Oval Doylies to match, 12 x 18 inches; each ... **15¢**
Ecru Scotch Lace Net Tea Cloths—Hemstitched; checked or floral patterns; each..... **75¢**
Two-tone Lace Tea Cloths—Extra heavy; holly and vine patterns; each..... **$1.39**
Fringed Cotton Cloths—Fancy checks in gold, green and red; each..... **75¢**

—Linen Section, Main Floor

BLANKETS, SHEETS AND PILLOW CASES
Extra Special

FIGURED INDIAN BLANKETS—very soft in texture, suitable for bed or couch throws. Size 60 x 80, **$1.98**
HEMSTITCHED SHEETS—of a fine grade cotton. Size 70x90, a pair, **$2.49**; 80x90, a pair, **$2.75**
HEMSTITCHED COTTON PILLOW CASES—42-inch; each..... **25¢**

—Staples, Main Floor

Leather Coats
FOR MEN

For Hunting and All Outdoor Requirements—a Choice of Styles and Grades

MEN'S 32-INCH LEATHER COATS—wool lined, full leather belt and storm cuffs. Black shade; all sizes. Fine quality leather, and smartly tailored. Each..... **$10.50**

GENUINE HORSEHIDE COATS—32-inch. Superior grade and plush lined. Four pockets and full belt. Finest leather; all sizes. Each..... **$13.50**

LEATHER SPORT JACKETS—fancy grain, black or tan. Silk lined. Smart style. Really high-grade Coats. Priced from, each..... **$10.95**

MELTON WINDBREAKERS—in various smart styles; with full zipper front. Black, brown, navy or green. All sizes. Extra special, each..... **$4.95**

LEATHER GLIDER JACKETS—a smart zipper-fastened styles with two button-down pockets, strap and buckle at waist and storm cuffs. Wool lined. A practical hunting Coat. All sizes. Each..... **$8.75**

GENUINE INDIAN KNIT SWEATERS—of pure wool. Pullover style with shawl collar; fancy patterns. A full range of sizes. Priced from..... **$6.95**

—Men's Furnishings, Main Floor

GIRLS' ALL-WOOL

Pullover Sweaters

IMPORTED FROM VIENNA

Imported Pullover Sweaters for girls of 2 to 14 years—in styles that are distinctive and just a little out of the ordinary. All with long sleeves and collar or crew neck.

Sizes 2 to 6 years..... **$1.95** | Sizes 8 to 14 years..... **$2.25**

—Children's Wear, First Floor

GIRLS' MIDDIES AND SKIRTS

White Drill Middies with long sleeves and detachable navy collars and cuffs. Sizes 6 to 14x. Each, **$1.25**

Girls' Navy Serge Pleated, buttoned on to white broadcloth top. Sizes 8 to 14 years. Each.... **$1.98**

—Children's Wear, First Floor

Get Busy Early—This Year—on Your

GIFT NEEDLEWORK

Ecru Linen Cushion Tops—stamped for wool or silk embroidery. Many designs from which to choose; also table runners to match. Prices from **59¢** to... **98¢**
Pillow Slips, stamped for embroidery on good circular cotton tubing. Attractive yet simple designs—conventional, floral and cutwork. Prices, per pair, **89¢** to..... **$1.45**
Afternoon Tea Sets—stamped on cream linen; 36-inch cloth and four napkins to match. Set, **75¢** to..... **$1.50**

Also 48-inch Luncheon Sets, from **$1.50** to..... **$2.95**

—Needlework, First Floor

DAVID SPENCER LIMITED

DUTCH TILE PICTURES

These beautiful Pictures are painted on Dutch Tiles—featuring delightful colorings and framed in polished wood. Shown in different sizes.
Subjects include Harbors, Interiors and Landscapes.

Size 7½x7½ inches..... **$1.00**
Size 12x12 inches..... **$1.98**
Size 15x15 inches..... **$2.50**

—Stationery, Lower Main Floor

Letters To The Editor

BORING FROM WITHIN

To the Editor:—Organized Socialism is today bombarding the citizens of those countries where individualism is still tolerated with the most terrific barrage of propoganda which this world has ever seen. It has been proven, that in the first depression year, $46,000,000 was spent in the United States for Bolshevist propaganda. Propaganda is circulated from every conceivable source.

We are told that publicity can do anything. Certainly $46,000,000 worth in the United States and a proportionate amount in Canada should produce some results.

Red propanganda has become a science. For a time its writings, organizations, and speeches would seem perfectly above board. Then after the confidence of the people has been obtained, slowly, surely, and remorsely the description of every-day life changes, with the consequent molding of human opinion to suit the E.C.C.I. of Moscow. Nationalism is attacked, certain "faults" in our system of government are discovered, and the revolutionary spirit of the masses is carefully exploited. Marxian Socialists print propoganda in every important language.

Their election campaigns are only part, and a very small part of the Bolshevists' activities. They foment strikes, riots and dissatisfaction of every kind, with the final goal of a general strike, which they can fan into open revolt. They attempt to "bore from within" every important organization in the country, so that they may be able to control us as they, a small minority, wish. Most prominent in this policy of "boring from within" are the Fabians. Instead of founding a Marxian party, they have preferred to remain a coterie, permeating the existing parties and forcing the pace by the "insistent pressure from within of a resolute and purposeful minority."

Fabians occupy important government positions, and key positions in industrial corporations. They lead powerful "rumps" of political parties. As teachers and school principals they permeate our children with Marxist thought, disguised, of course.

These conditions are rampant even in Victoria. As the mid-African structure without warning suddenly collapses after years of boring by tiny ants, so will our civilization collapse unless we eliminate the "borers" in our society.

Local radicals are finding the impartial Times correspondence columns an excellent medium for propaganda, and taking full advantage of the fact. Let all other correspondents see that they get by with no unfounded assertations, or perverted statements, as is their custom.

If we are to stamp out this destructive radicalism, we must, at all costs, abolish the "borers," and demand, in our press, on the air and the screen, the truth at all times.

Such conditions as now prevail should not be tolerated.

VIGILANTE.

Cook Street.

TURNS ARGUMENT AGAINST WRITER

To the Editor:—If as "Missourian" says, he was merely joking when he sarcastically referred to our young citizens as "simians" throughout one of his numerous letters, may I be allowed to use his own argument against himself? In a contest, when any one person is losing, that person frequently tries to divert attention from the uncomfortable issue at stake by joking it off. This in no manner, however, constitutes a refutation of arguments which otherwise cannot be answered.

This is, perhaps unintentionally, an implication in his letter that I am connected with the Young Citizens' League of Victoria. While I do happen to know one or two members personally (some are former school friends, etc.) I wish to state at this time that I am not connected with this organization in any other way. I merely mentioned our worthy "Missourian's" personalities as an interested onlooker, and in that capacity I have also noted that "Missourian's" sole argument against our young citizens is an alleged similarity between a letter by one Mr. Thomas, a prominent member of the organization, and a radio broadcast of Mr. Tom McInnes. Upon this similarity "Missourian" assumes that our young citizens are connected with certain older citizens in Vancouver, and not content with stating this shaky assumption just once, he has repeated it more or less periodically since the spring of this year.

This remainder of his attacks on this youth movement are merely what he calls "persiflage."

Incidentally it has been whispered that "Missourian" is twins. In other words, that there are two of him?

STUDENT.

Cook Street.

CIVIL WARS WORST

To the Editor:—Of all wars, we may consider civil war as the worst; the present conflict in Spain is an instance of human hatred.

I quote from an editorial in London Weekly Times of August 6: "The Goth and the Vandal seem to have left abundant traces of their sojourn in Spain. It is still far too early to label the rival parties. Nowadays, Fascist and Communist are terms so loosely applied by Left and Right wing sympathisers."

In Spain anyone who goes to church seems liable to be accused of Fascism, while Communism covers a wide range of opinions, from anarchism to nineteenth century radicalism. There are many Communists among the government armed supporters, also Socialists, Anarcho-Syndicalists and perhaps a majority of less extreme groups.

"The Fascists, who only waxed important after the victory of the Left at the last general election, are fighting on the side of the military chiefs; but so are the Royalists and many Republicans who held that the Quiraga government had become the prisoner of the extremists of the Left.

"Church-burning — a favorite diversion of the Left wing extremists—was revived last February. So were political assassinations, of which both sides were equally guilty."

PIONEER.

THINKS IT CAN HAPPEN HERE

To the Editor:—In all the stores at present is a plethora of fruit, which, however, is selling rather slower than would have been the case a few years back.

This can be accounted for in two ways, the first being, there is not so much money for luxuries as before the depression, and the other, and the most important reason is—the housewives are getting more independent, being no longer the kitchen slaves that they used to be.

They prefer now to buy their fruit and vegetables already canned — to have the modern factory with its hygienic machinery do the work for them.

This is one of the indications of the changing times and the ushering in—despite the die-hard Conservatives who seek to stop the wheels of progress—of the new social order.

What a pity it is that we hold back our advancement so much instead of believing the ones who tell us that the land of the new social order is a land flowing with milk and honey.

Yet, in spite of us, we are being forced to move forward. If we proceed rapidly and orderly, realizing that all labor is noble and of equal vaue, worthy of all that the world can give, then all will be well, but—if we dilly-day, or seek to prevent those who woud lead us from doing so, then what is happening, and has happened in Europe may happen here.

We may be Anglo-Saxons, but we are, after all, merely men and women as those of other countries, and chafe just as much under injustice as do our brothers and sisters elsewhere.

The break may come just as suddenly as did the war of 1914.

Europe is moving; so is China and Japan, introducing social changes to meet the demands of an awakening social conscience, but what are we doing—sitting with folded arms doing nothing, and slandering and handicapping those men and women who seek to do something.

Our leaders in Parliament go about the country, appointing useless commissions that do nothing and get nowhere, and our debts pile up higher and higher. Well, it is time we called a halt and took stock of the situation.

For Heavens' sake, let's take a tumble to ourselves; drop our pride of race, as we call it, and realize that what happened in a highly cultured country like Germany can easily happen here.

We have the brains and ability among us to find the way out if they are but given the chance to act.

One thing we must have, and that is definite action; no more of this pussy-footing and useless waste of money.

How about it?

MAN-IN-THE-STREET.

Empress Avenue.

Pigeons are more democratic than chickens in their social order, so a zoologist observes, lacking the rigid despotism by which one chicken rules the roost.

Social And Club Interests

KIRKHAM'S

PHONES— Groceries G8131 **612 FORT ST.** Meat - G 8138 Fruit - E 8031

MEATS **FISH**

Delivered

Chops	Veal, per lb 18c	Salmon	White Spring 2 lbs. 25c
Round Steak	Per lb 15c	Cod	Filleted 2 lbs. 25c
Chops	Mutton, per lb 15c	Salmon	Red, Whole or Half 2 lbs. 25c
Veal Stew	Per lb 7c	Soles	We clean them. Per lb 10c

COOKED CORN BEEF, lb. 15c
VEAL LOAF, lb. 22c
ROAST PORK, sliced, lb. 45c

GROCETERIA and C.O.D. VALUES
TUESDAY AND WEDNESDAY

Cheese	Mild, per lb 18c	Vinegar	Pickling, per gal 69c
Macaroni	2 lbs. 13c	Salad Oil	26-oz. bottle 25c
Rice	Jap 2 lbs. 11c	Soups	Libby's 3 tins 25c
Peas / Beans	Bestoval 2 tins 19c	Pork and Beans	Aylmer, 16-oz. tins 3 tins 19c
		Jelly Powders	6 for 25c
JIF	SOAP FLAKES and 1 Cup and Saucer All for 19c	BREAD	SUNRISE Per Loaf 6c or 3 for 17c
Sodas	Ormond's, per pkg 19c	Wax Paper	40 Sheets, per pkg 7c
Soap	Sunlight, per pkg 19c	Peanut Butter	2 lbs. 19c
Cleanser	Big Five 3 tins 14c	Walnuts	Shelled, per lb 25c

The Season's Smartest Footwear
VITALITY SHOES
Will Carry You Smartly and Happily Through the Busiest Round of Fall Activities

MUNDAY'S
1203 DOUGLAS ST.

VELOURS
A Hat every woman can wear. Designed with casual distinction and moderately priced.

Crown Millinery Parlors (Victoria) Ltd. M. E. Livingston 621 VIEW ST.

Shirley

Nine tables of military 500 were in play at the card party held at the Shirley schoolhouse on Wednesday evening in aid of the Community Hall fund. Prize winners were as follows: First, Mrs. J. Pedneaut, Mrs. N. E. Milligan, P. Pedneault and G. Johnson; traveling, Mrs. M. A. Clark, Mrs. G. Johnson, E. Clark and Ray Clark; ten bid, G. Johnson and P. Pedneault. Conveners for the evening were Mrs. N. E. Milligan, Mrs. L. Pedneault and E. H. Clark. The next card party will be held at the schoolhouse on Wednesday evening, September 24.

Mrs. Juliette Demers of Victoria has been the guest of her aunts, Mrs. J. Pedneault and Mrs. L. Pedneault.

N. Hacking, Vancouver, was a recent visitor at the home of F. G. Aldham.

Mrs. W. J. Shannon has had as visitors Mrs. J. S. Jamieson, Mrs. J. D. Shannon, Mrs. Mould and Miss Sylvia Mould of Vancouver.

Miss C. L. J. Clark, R.N., has left for Port Essington to resume her hospital duties after spending a holiday with her parents at "Invermuir."

The following have been recent guests of Mr. and Mrs. E. T. Arden, Miss Sadie Lamb of Shawnigan, Miss Doris Laskovich of Wellington, E. Lewis, Miss Gladys Brown and J. Daniels of Victoria.

Mrs. W. J. Allen has returned to Victoria after spending a few days with her sister, Mrs. Edwin Clark.

Big as it is, a whale has a brain not much bigger than a man's.

B.M. Clarke
711 YATES STREET

No. 225 ALL SILK CREPE HOSE
$1.00

Bright Red Hunting Shirts
Hunters, Don't Be Hunted
THE "WAREHOUSE" **75c EACH**
1110 Government Street 1420 Douglas Street

Nazi Women's Labor Service

Nuremberg, Germany, Sept. 14.—Next year's big week of Nazi party pageantry is likely to include a uniformed regiment of "assistant mothers."

Constantine Hierl, chief of the compulsory labor service, announced at last night's session of the party congress that obstacles delaying inauguration of the labor service for women have been removed and regular enrollment of girls for six months' terms will begin soon. Already there are 10,000 girls in the labor service, but they are volunteers.

The main task of the girls will be to lighten the load of overburdened mothers, especially those on farm who have to cook, work in the fields and manage households while trying to raise children.

Royal Oak

A good crowd attended the old-time dance held in the Royal Oak Community Hall last Friday evening under the auspices of "Red" Barker's orchestra. Tombolas were won by Mrs. J. Slater, Miss Ethel Sanders, Mrs. R. E. Lohr, Messrs. Jet Mycock, James Speedie and Pat Russell. Supper was served by Mrs. G. Barker and Miss F. Wilson.

A meeting of the Royal Oak branch of the British Israel World Federation was held last week in Royal Oak Community Hall, when Mrs. E. W. Abraham spoke on "What Does It Portend."

Mr. and Mrs. E. Gilroy and family, Beaver Lake Road, have left the district to reside on Battery Street, James Bay.

Mrs. C. Whitehead has returned to her home on the West Saanich Road, after visiting friends in Seattle.

J. Wilkinson, East Saanich Road, is progressing after undergoing an operation in St. Joseph's Hospital.

Heads Group

Second U.S. woman to head the more than 1,000,000 members in eleven countries, of the Women's Auxiliary of Fidac, Interallied veterans' federation, Mrs. Joseph H. Thompson, above, Beaver Falls, Pa., was elected president at the Fidac congress in Warsaw, Poland. Widow of a World War hero, she will lead world peace efforts of the federation.

Held Dance At Yacht Club

Miss Thelma Ackerman Entertained At Party Saturday

Miss Thelma Ackerman entertained at a delightful dance at the Royal Victoria Yacht Club on Saturday evening. Dancing took place in the main lounge to the strains of Al. Reyholds' orchestra, and supper was served at flower-decked tables in the upstairs dining room.

The guests included the Misses "Bibs" Adams, Eileen Pendray, Lorraine Pendray, Ruth Pangman, Mollie Unsworth, Loula Cameron, Betsy McCallum, Elizabeth Lovitt, G. Wilson, G. Johnson, L. Ellis, S. Boorman, R. Norton, Girlie, Mercer, B. Hicks, Margaret Vantreiht, Mary Lindgren, S. Sangster, G. Burton, D. Hill, M. Jones, Faith Cummings, A. Yardley, Connie Hobbs, Helen Sweetland, E. Duffield, Kay Grogan, B. Hughes, Barbara Paltson, June Scurrah, A. Mutter, Helen Eve, Peggy Morrison, Jean Morrison, K. Williams, M. Tilford and Esther Ford.

Messrs. Don McClure, Gordon McClure, Dick Airey, Gus Airey, B. Angus, Richard Angus, Ian Angus, "Bud" Pangman, R. Ferguson, C. Baker, Ken. Winsby, Tom Branson, L. Arnall, Walter Laing, F. Harmon, Newton Cameron, Henry Hudson, Ian Acland, Harry Barnes, W. Kennedy, Herbert Skeats, Bill Findley, G. Campbell, Jack Todd, J. Boorman, Tom Leeming, Frank Norton, Ken. Sangster, J. Phillips, T. Johnston, Peter Leckie-Ewing, Alan Mayhew, Jack Melville, Monty Christopher, Jack Gann, S. Williams, Jack Fraser, B. McGuire, B. Dicky, A. Wright and T. Harper.

Good Crowd At Empress Dance

The Crystal ballroom of the Empress Hotel was filled with about 200 guests at last Saturday evening's supper dance.

Popular hits like "San Francisco" and "Would You," from the sensational picture "San Francisco" and "Midnight Blue," from the "Ziegfeld Follies of 1936," were presented by William F. Tickle and his Empress Orchestra, in an attractive programme of dance music.

Among those dancing were: Mr. and Mrs. C. S. Henley, Mr. and Mrs. George A. Henley (Vancouver), Mr. and Mrs. J. V. Fisher, Mr. and Mrs. Graham Ford, Mr. Graham F. Towers (Toronto), Miss Mae Warnock, Miss Laura Catterall, Miss Ethel Bale, Mr. D'Arcy Bale, Mr. Morris Kersey, Mr. and Mrs. Sangster, Mr. Bert Flett, Mr. W. Ritchie, Mr. and Mrs. S. Davidson, Mr. A. McAllister, Miss Audrey Homer Dixon, Miss Betty Bapty, Miss Gladys Townsend, Mr. Donald MacIntosh, Mr. and Mrs. Archie Smith, Mr. and Mrs. Howard Taylor, Mr. and Mrs. E. P. Saunders, Miss Tita Hall, Miss P. Porter, Mr. F. Hall, Miss L. Michaelis, Miss P. Pennock and Miss K. Sheret.

Mr. R. Muirhead, Dr. George Hall, Mr. C. Schultz, Mr. C. D. Wilson, Mr. P. Heal, Miss N. Kelpun, Mr. G. Patt, Miss M. Lindgren, Mr. Ian Ross, Miss C. Goldsmith, Miss Z. Clark, Mr. I. Strickland, Mr. P. Patt, Mr. F. Edgell, Miss D. Bossons, Miss Thorburn, Mr. Ashton, Mr. B. Cornwall, Mr. L. McMartin, Mr. J. Todd, Miss Stephanie Campbell, Mr. and Mrs. T. Rathe, Miss Violet Punnett, Miss Honor Benson, Mr. B. Green, Mr. S. Punnett, Miss M. Cox, Mrs. P. Abbott and Miss Marcia Prior.

Miss Marjorie Todd, Mr. R. Dewhurst, Mr. P. Hoffmeister, Mr. M. Koch, Mr. S. E. Levy, Mr. W. Mason, Mr. J. Adamson, Mr. G. Peatt, Mr. H. Warner, Mr. Frank Ward (Portland), Mrs. A. Zeigler, Mr. Westinghouse, Mr. W. Ford, Miss Helen Peden, Miss Betty Petch, Messrs. W. Huxtable, J. Sturrock, V. Ridgway, C. Baillie, J. Barlow, R. Baker, L. Cann, J. Cox, R. Cawley, H. Denton, Miss Helga Cody-Johnson, Miss Florence Oats, Dr. and Mrs. Poyntz, Mr. A. Hume (Saskatoon), Miss Paltson, Mrs. G. Murray (San Francisco), Mr. G. Ballantyne, Mr. and Mrs. C. Chase, Mr. and Mrs. W. McGregor, Miss Potter, Mr. and Mrs. G. F. Peatt, Miss Sue Drr (Ocean Falls), Miss Mildred Washford, Mrs. McIntyre, Miss Esther Corniess, Mr. Jack Rawlinson, Mr. F. Bertie, Mr. Robert McKean and Mr. J. O'Connor.

Married After Long Delay

Associated Press

Santa Monica, Calif., Sept. 14.—More than two years' speculation, extending from Hollywood to Europe, as to whether and when Maureen O'Sullivan and John V. Farrow would marry has ended.

The twenty-five-year-old Irish film actress and Farrow, thirty-two, Australian-born screen writer, were wed here Saturday.

Recently Miss O'Sullivan said she had obtained a papal dispensation for the marriage, this being necessary because Farrow had been divorced.

Both Miss O'Sullivan and Mr. Farrow were visitors in Victoria several years ago.

Purity in Bubbles guarantees perfect blanket washing, order today. Sold everywhere. ***

Indian Midas Visits Coast

Entertained by Hollywood celebrities, thrilled by west coast scenes, Sir Yeshwant Rao Holkar, fabulously wealthy Maharajah of Indore, and his maharanee apparently were highly enjoying their tour of the United States, when this picture was snapped in San Francisco. One of the richest men in the world, the maharajah was especially interested in the movie colony, where he revealed that motion picture methods were improving in his own country.

Society

Alderman R. H. Weir of Calgary is a visitor in town, and is registered at the St. James Motel.

* * *

Mrs. Arthur Burns of Calgary is the guest of Mrs. E. Waldron, 2627 Blanshard Street, for the next two weeks.

* * *

Mrs. Catherine L. Robertson, who has been visiting at Duncan and Nanaimo for the last three months, returned to the city Saturday.

* * *

Mrs. Anna Begg, who has been the house guest of Mrs. A. C. Chislettt, 2510 Prior Street, has returned to her home in San Francisco, Cal.

* * *

Mr. and Mrs. W. H. Cockin, (formerly Miss Helen Bolt) have returned to Victoria and have taken up their residence at 3233 Kingsley Street.

* * *

Mr. R. L. (Dickon) Lake, son of Sir Richard and Lady Lake, left on Saturday for England, where he will attend the College of Aeronautical Engineering at Chelsea London.

* * *

Mr. and Mrs. H. F. Bourne of Vancouver have returned to their home on the mainland after visiting Mrs. Bourne's sister, Mrs. H. G. Bolt, Michigan Street.

* * *

Mrs. Howard and her son, Mr. H. Howard, who arrived here recently from the Cariboo have purchased a home at Albert Head where they took up their residence yesterday.

* * *

Mrs. J. Reid, 1143 Leonard Street, has received a cable conveying the sad news of the sudden death of her father, Mr. Robert Stewart, at his home in Scotland.

* * *

Mr. and Mrs. F. Giolma and Miss Esme Giolma, Olympia Avenue, have returned from Vancouver where they have been visiting with friends while on their way home from a trip to Prince Rupert.

* * *

Mrs. Reginald Hammond, formerly Miss Mary Bucklin, will hold her post-nuptial reception on Wednesday and Thursday afternoons of this week at her home, 1311 Victoria Avenue, from 4 to 6 o'clock on each afternoon.

* * *

Mr. and Mrs. J. Jury, 642 John Street, announce the engagement of their youngest daughter, Ida May, to Mr. Harold Rawnsley, third son of Mr. and Mrs. F. Rawnsley, 2525 Scott Street. The wedding will take place at the First United Church, on October 8 at 8.30 o'clock.

* * *

Mr. and Mrs. John William Murdoch, formerly Miss Muriel Kathleen Wilson, who have been spending part of their honeymoon in Portland, arrived here yesterday on a visit to Mr. and Mrs. W. Cameron-Murray, Fairfield Road, before leaving for Red Pass, B.C., where Mr. Murdoch is in charge of the Provincial Police detachment.

* * *

Miss Jane Warter and the Misses Roseanne, Denise and Joy Bullen, daughters of the late Mrs. Harry Bullen, who have been spending the last six years in England, and on the Continent, completing their education, will return tomorrow to Victoria, via the Panama Canal, and will again make their home at 906 St. Charles Street.

* * *

Miss Beatrice Mutlow has returned from Vancouver where she was called by the death of her sister-in-law, Mrs. Albert Mutlow, who passed away in the Vancouver General Hospital last Tuesday in her thirty-sixth year. Born in England, she was formerly Mabel (Molly) V. E. Robertson and is survived by her husband and one son, Edmund J. (Teddy) also her mother and two sisters in California. The funeral took place on Friday from St. Margaret's Church and burial was made in Ocean View Burial Park, the Rev. Cyril G. F. Stone officiating.

Mrs. Fred W. Gill, who has been visiting in Winnipeg for some weeks, has returned to her home on Granite Street.

* * *

Mr. and Mrs. Harold O'Neill Hayes of San Francisco, who have been visiting friends and relatives in Vancouver and on Vancouver Island, have left for their home in California.

* * *

Mrs. Walter A. Stenner of Vancouver, who has been visiting her parents, Mr. and Mrs. A. S. Denny, Crescent Road, has returned to her home on the mainland.

* * *

Friends of Mr. and Mrs. L. Cox, 1043 Richardson Street, paid them a surprise visit on Saturday evening in honor of Mrs. Cox's birthday. A happy evening was passed in games and dancing, and a sit-down supper was served at a table arranged with flowers and centred with a handsome birthday cake. Those present included: Mr. and Mrs. L. Cox, Mr. and Mrs. A. Sabiston, Mr. and Mrs. R. Snider, Mr. and Mrs. G. Parsons, Mr. and Mrs. J. Davey, Mr. and Mrs. J. Hedley, Mr. H. Parsons, Mr. A. Snow, Miss L. Dawe, Miss Joy Hedley and Master Lorne Cox.

* * *

Mrs. David Berman, 65 Moss Street, entertained at a children's party yesterday afternoon in honor of the tenth birthday of her twin children, Joy and Michael. Tea was served at a table gay with balloons and streamers, and centred with flowers and with the two birthday cakes, one iced in blue and the other in pink, at either end. The little guests included the Misses Shirley Gunn, Betty Cantell, Barbara Fitzsimmons, Evelyn Alexandor, Josephine Alexandor, Estelle Levy, Elaine Kramer, Ruth Purser, Patty Swaine, Maxine Davidson, Joyce Delahaye, Joy Berman, and Masters Spencer Davies, Bert Best, Ralph Keir, David Schnitka, Gordon Ker, Gordon Bamford, Edmund Rose, Alan Kramer and Michael Berman.

* * *

Miss Doreen Borde and Miss Mary Webb were joint hostesses recently at a personal shower in honor of Miss Dolly Dunbar, at the home of Miss Borde, Pembroke Street. The dainty gifts were presented to the guest of honor by little Arlene Borde. A delightful evening was spent in games and contests, the first prize being won by Mrs. Winnie Haddon and the consolation by Miss Dolly Dunbar. Supper was served from a table centred with pink carnations and flanked by tall pink tapers. The invited guests were: Mrs. S. Baker, Mrs. Winnie Haddon, Mrs. F. Lynn and the Misses Dolly Dunbar, Thelma McFadden, Freda Luscombe, Mae Smith, Marjorie Christopher, Eileen Moore, Marguerite, Lucille and "Mickey" Webb.

* * *

A miscellaneous shower was held at the home of Mrs. E. J. Harris, 2647 Forbes Street, in honor of Mrs. S. H. Lewis (nee Phyllis Machin) a recent bride. The lovely gifts were wheeled in by the Misses May Belle Harris and Mildred Kerr in a miniature cot decorated in yellow and pink. A buffet supper was served from a prettily decorated table centred with a bride's cake and tall pink tapers in onyx and silver holders. The evening was spent in various games. The invited guests were Mesdames E. Andrews, E. Lodge, D. Clarke, H. Gallop, M. Haines, A. Hooper, F. Harris, E. Rice, E. Rutherford, A. Reid, A. Pitney, S. Gulliford, M. Willcox, M. Maclean, A. Bell, A. Brooks, W. Gurney, F. Brien, N. Muckle, T. Penketh, G. Penketh, M. Jackson, F. Porter, A. Haut, F. Taylor, D. Taylor, E. Skelland, A. Harper, F. Tyrell, E. Harris and Mrs. M. Harris (Vancouver), and the Misses E. Reid, M. Davies, A. Andrews, H. Gallop, K. Muckle, M. Kerr, M. Harris and W. Peters.

(Other Social News on Page 1)

Weddings

DURRANCE—JONES

The wedding took place in First United Church Saturday evening at 8 o'clock of Evelyn May, eldest daughter of Mr. and Mrs. L. S. Jones, 1015 Carberry Gardens, and Mr. John Durrance, eldest son of Mrs. Durrance, 1415 Camosun Street, and of the late Mr. J. Durrance. Rev. E. F. Church officiated at the service, and as the register was being signed Mr. G. H. Peaker rendered as an organ solo, "Moonlight and Roses." He also played the wedding marches at the beginning and conclusion of the service.

The pulpit had been decked with ferns and palms for the occasion and during the ceremony the bride and groom stood beneath an arch of gladioli and asters.

Given in marriage by her father, the bride looked lovely in a frock of white point d'esprit over taffeta with a close-fitting bodice flaring from the waist to a slight train and finished with a turnover collar and short ruffled sleeves. Her veil of embroidered net was worn with a halo of orange blossoms.

She wore long embroidered silk gloves and carried a shower bouquet of pale pink roses, white carnations and maiden hair fern.

There were three attendants. Her sister, Mrs. Malcolm McBride, the matron of honor, wore a jacket frock of pole blue net over taffeta with a knot of ice box flowers at her throat and a large matching hat of net trimmed with similar pink flowers. Her bouquet of pale pink snapdragons and white carnations was tied with pink ribbon. The bridesmaid, Miss Lily Primrose, wore a frock of pale pink silk net over taffeta with a ruffled cape and matching hat trimmed with blue flowers and carried a bouquet of carnations. Little Gladys Rochon, the flower girl, three-year-old niece of the bridegroom, wore a dainty frock of mauve point d'esprit over a frilled satin slip, and a mauve ribbon bandeau trimmed with pink forget-me-nots in her hair. She carried a basket of pink, white and mauve scabious, tied with white satin ribbon. Mr. Albert Jones, brother of the bride, was best man, and Mr. Norman Parsell and Mr. Russell Watson were ushers.

A large reception was held after the service at the home of the bride's parents, during which the bride and groom stood beneath an illuminated arch of greenery and pink and white asters.

Mrs. Jones wore a gown of navy blue chiffon over taffeta and a blue velvet hat trimmed with white, and Mrs. Durrance a dress of brown lace and a brown felt hat, their corsage bouquets being pale pink carnations. The three-tier wedding cake centred the supper table, which was arranged with branched silver candelabra holding tall white tapers and silver vases of pink and white carnations.

Among the many beautiful gifts was a silver flower basket and pyrex dish with silver stand from the staff of the Woolworth Co., a silver tea set, silver sandwich plate, silver sandwich toaster from Batchelor's Stores and Warehouse, aso a handsome water pitcher and tumblers to match, the gift of Mr. and Mrs. Batchelor.

Mr. and Mrs. Durrance left at midnight for Vancouver, from where they will motor to Tacoma, Washington, for their honeymoon. The bride left in a velvet trimmed brown wool frock and brown lapin coat with accessories to match. On their return they will make their home on Joffre Street.

Out-of-town guests included Mrs. J. Duval, Royal Oak, aunt of the groom, Mr. and Mrs. L. Rochon and their son, Louis, Alberni; Mr. and Mrs. J. E. Laidlaw, Mr. and Mrs. D. Patterson and Mr. and Mrs. R. Lawson of Vancouver, also Mr. and Mrs. E. C. Jones of Grarry Lake, Alberta, aunt and uncle of the bride.

FISH—DICKSON

Fairfield United Church was filled with an interested congregation on Saturday evening for the marriage of Dorothy Alexandra, second daughter of Mr. James O. Dickson, 1109 McKenzie Street, and of the late Mrs. Dickson, to Mr. Gordon Victor Fish, younger son of Mr. and Mrs. J. R. Fish, 1134 May Street.

Rev. J. W. Churchill officiated, and during the signing of the register Mrs. George Clegg sang "I Love You Truly," accompanied at the organ by Mr. J. C. Warren, who also played the wedding music.

Goldenrod and pink and mauve asters were used in decoration of the church. Given in marriage by her father, the bride was an attractive figure in her graceful gown of white net, the ruffled skirt extending into a brief train. She wore a pearl halo and carried a shower bouquet of pink rosebuds and carnations.

There were three attendants: Mrs. Lindsay Dickson, sister of the bride, was matron of honor, wearing a pretty gown of mauve net with an accordion-pleated skirt, and a hat of mauve moire. The two bridesmaids were Miss Lorna Benson and Miss Jean Dickson, the bride's sister, who were gowned alike in frocks of net, Miss Benson in aqua blue and Miss Dickson in pink. The skirts flared from godlets below the knees and were worn with frilled shoulder capes. They wore turbans of fresh asters over net, with eye-veils, and all three carried bouquets of pink carnations and snapdragons and mauve scabious.

Mr. Donald Fish supported his brother, and the ushers were Mr. Frank Gibson and Mr. Ian Angus.

Following the service, a reception was held at the home of the bridegroom's parents, the young couple receiving their friends beneath an arch of pink and white asters.

Mrs. Fish received in a gown and hat of turquoise blue and a corsage bouquet of pink carnations, and was assisted by Mrs. P. B. Shaw, Saskatoon, aunt of the bride, who wore a frock of flame-colored crepe, with grey accessories and a corsage bouquet of yellow roses. The wedding-cake, set in folds of pink tulle, centred the suppper table, which was decorated with vases of roses and asters.

After a honeymoon in Portland, reached by motor via Vancouver, Mr. and Mrs. Fish will make their home on Menzies Street. The bride went away in a navy blue tailored suit with matching accessories.

Big Wedding In Guelph Church

Edward Johnson's Daughter Wed to Lt.-Col. Geo. A. Drew

Canadian Press

Guelph, Ont., Sept. 14.—St. George's Anglican Church, with its century-old history, Saturday formed a background for a brilliant social pageantry as members of two distinguished Guelph families were united in marriage.

Fiorenza D'Arneiro Johnson, daughter of Edward Johnson, general manager of the Metropolitan Opera Company of New York, and of Beatrice, late Viscountess D'Arneiro of Lisbon, Portugal, was married to Lieutenant-Colonel George A. Drew, K.C., Ontario barrister, author and soldier, and son of the late Mr. and Mrs. J. J. Drew of Guelph, before a throng which included leaders in the social, musical and military life of Canada, the United States and Europe.

The ceremony, attended by nearly 500 guests, was perhaps the most brilliant in Guelph's history, and huge crowds gathered in the neighborhood of the church to witness the arrival and departure of the wedding party.

Ven. Archdeacon G. F. Scovil, rector of St. George's, performed the ceremony. The bride was given in marriage by her father.

The four bridesmaids were Miss Glenay Katharine Hamilton, New York; Miss Amy Howitt, Guelph; Miss Janet Eddy Johnson, Bay City, Mich., and Miss Margaret Eaton, Toronto, and the matron of honor, Mrs. Carl Davdson Freshwater of New York. Supporting Lieut.-Colonel Drew as best man was Air Vice-Marshal W. A. Bishop, V.C., D.S.O., M.C., D.S.C.

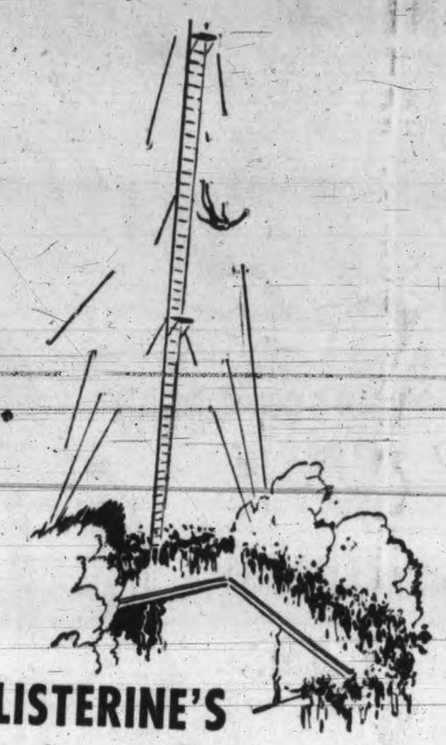

LISTERINE'S price takes a dive!

Famous antiseptic and deodorant at new low!

Think of it—79¢ for the big 14-oz. bottle of the world's most famous antiseptic. Healthy people, fastidious people will never be without it. First, it keeps the mouth wonderfully fresh and clean, destroys bacteria by millions, and corrects halitosis (bad breath). Don't forget to pick up a bottle next time you shop. Lambert Pharmacal Co., (Canada) Ltd., Toronto.

NOW 79¢ 14-OZ. SIZE

The safe antiseptic
The quick deodorant

MADE IN CANADA

SELBY'S
Arch-Preserver Shoes
See the Smart New Styles
Cathcart's
1208 Douglas Street

McDONALD'S
300 MOSS ST. E 4191 — 749 YATES ST. G 4911
WE SELL FOR LESS!
TUESDAY'S CASH AND CARRY SPECIALS

BUTTER, First Grade, 3 lbs. (Limit 3 lbs.)	73¢
TEA, bulk, Special, per lb.	30¢
PEACHES, Lynn Valley, per tin	14¢
SODAS, Red Arrow, large pkt.	18¢
ORANGE MARMALADE, Aylmer, 4-lb. tin	39¢
SULTANAS, 2 lbs.	21¢
ROBIN HOOD OATS, Non-premium, large pkt.	18¢
OXO CUBES— large tin, special	18¢

DELIVERY—We deliver anywhere in the city or suburbs

ALL-WAVE RADIO CLEARANCE
B.C. Electric STORES
25%-60% Off 1935 and 1936 Models!
Easy Terms . . . Generous Trade-in

UTILIZE THE TIMES WANT ADS

Social And Club Interests

PIMPLE VICTIM'S TRUE STORY

Here's a remarkable tribute to Cuticura from one who suffered from externally caused pimples, telling how to obtain quick relief. *"Pimples left large blotches that would irritate me, also burn and disfigure my face terribly. It took only 2 cakes of Cuticura Soap and 1 tin of Cuticura Ointment to bring complete relief."* Mrs. S., 469 Church Street, Toronto. Soap or Ointment 25c each, all druggists. FREE sample, write "Cuticura" Dept. B1 386 St. Paul Street, W., Montreal.

Ideally Smart

LANSEA SUITS

Madame Runge LIMITED

1126 Douglas Street (Fletcher Bldg.)

SEND YOUR

TUX SUITS

TO

New Method CLEANERS & DYERS

Columbia W.A. — The Diocesan Board of Columbia W.A. will meet on Friday, at the Parish Hall of St. Luke's, Cedar Hill at 11.15 a.m. There will be a service of Holy Communion at 10.30 a.m. Deaconess Robinson will report her recent up-island visits to Sunday school by post centres, at the afternoon session. A special bus will leave the V.I. Coach Lines depot on Broughton Street at 10 a.m., returning to the city at 4 p.m. The No. 10. car leaves the city at 9.40 and 10.10 a.m.

Alumnae Head Will Visit St. Ann's

Reception Tuesday To Honor Mrs. Harry T. Roesler

The Sisters of St. Ann and St. Ann's Alumnae will welcome a distinguished guest tomorrow in the person of Mrs. Harry T. Roesler, national president of Convent Alumnae throughout Canada. Mrs. Roesler's home is in Toronto and this is her first visit to the Coast. She has been visiting the different Convents en route in connection with the work of the various Alumnae Associations.

Mrs. Roesler has been for many years keenly interested in alumnae activities. She was a pupil at Loretto Abbey, Toronto, and in 1926 was elected president of Loretto Alumnae, Toronto. In 1927 she held the offices of vice-governor of Ontario chapter, first vice-president of the International Federation of Convent Alumnae and Mary's Day chairman for Canada. From 1929 to 1931 Mrs. Roesler was governor of Ontario chapter, and from 1931 to 1935 English vice-president of the Canadian Federation of Catholic Convent Alumnae.

A reception in honor of Mrs. Roesler will be given by St. Ann's Alumnae, at St. Ann's Academy, Victoria, tomorrow evening at 8 o'clock, and all former pupils of St. Ann's and members of other Convent Alumnae Associations are specially invited to attend, as it is hoped that Mrs. Roesler will address the members on the work of the Federation.

St. Ann's Alumnae joined the Federation of Catholic Convent Alumnae in 1931, the Reverend Sister Mary Theodore, being the first Federation Sister in British Columbia. Miss Helen Redgrave, a local St. Ann's alumnae, is governor of the British Columbia chapter.

Typographical W.A.—The Woman's Auxiliary to the Typographical Union held their first meeting after the summer holidays recently. A bridge tea will be held in October.

Society

Dr. J. W. Lennox returned to his home on Rockland Avenue this afternoon after holidaying at Jasper Park Lodge, Alberta.

* * *

Dd. Joseph Gibbs and Mrs. Gibbs of Vancouver, who have been at the Empress Hotel for the last few days, left today for a few days' fishing at Campbell River and Forbes' Landing.

* * *

Miss Edith Franks, who was one of the overseas sisters who made the Vimy pilgrimage, has returned to her home, 1015 Fairfield Road, after visiting England and France.

* * *

Mr. and Mrs. W. Rees Taprell of Calgary, who have been visiting Mr. Taprell's brother-in-law and sister, Mr. and Mrs. E. C. Lewis, St. Charles Street, have left for their home in Alberta.

* * *

Lieutenant - Commander J. D. Laurie and Mrs. Laurie, Linkleas Avenue, Oak Bay, who have been participating in the Totem Pole golf tournament at Jasper Park, will return home this evening.

* * *

Mr. C. G. Walsh, McKenzie Street, accompanied by his daughter, Olive, left recently for Berkeley, California, on an extended visit. Miss Walsh will resume her studies at the University of California, Berkeley.

* * *

Mrs. J. W. M. Scott, who has been visiting her son-in-law and daughter, Mr. and Mrs. D. Ross-Fraser, Bewdley Avenue, has left for Shellbrook, Saskatchewan, to visit her brother, Major R. C. J. de Satge.

* * *

Mr. and Mrs. Harold Ellwood (nee Wood), who have been spending part of their honeymoon on the mainland, have returned to Vancuver Island and are staying up at Yellow Point. They are expected back in Victoria at the end of this week.

* * *

Miss Helen Harris, daughter of Mr. and Mrs. E. J. Harris, Fort Street, who left recently to take a position on the teaching staff of the public school at Princeton, obtained her degree of B.A. at the U.B.C. this summer, having passed with first-class honors. Miss Harris is a member of the Delta Gamma Fraternity.

* * *

Mr. and Mrs. Michael O'Toole of Honolulu, who have been visiting Mrs. O'Toole's sister, Mrs. L. A. Hansard, Verrinder Avenue, and with her mother, Mrs. E. H. Clements, at her summer home at Cowichan Bay, expect to leave at the end of this week for San Francisco en route for their home in the Hawaiian Islands. They will be accompanied on their motor trip to California by Mrs. Hansard.

* * *

Mrs. C. N. Gowen of Vancouver, and her two daughters, Mrs. T. P. Patton of Mexico City, and Mrs. May Watkis of Vancouver, who have been spending the week-end in Victoria, returned this afternoon to the mainland. Mrs. Laddie Watkis Fennell, who was the guest for the week-end of Mr. and Mrs. H. B. Combe, Mitchell Street, returned this afternoon to her home in Vancouver.

* * *

Mrs. Jack Gillis entertained during the tea hour on Friday at her home on Kings Road in honor of Mrs. Stewart, Toronto, who has been visiting her sister, Mrs. T. McDonald, Beach Drive, for the last ten weeks, and will leave next Wednesday for her home in the east. The invited guests were: Mesdames Thomas McDonald, Frank Baylis, Harry Catterall, George Harker, P. A. Stock, W. J. Sheppard and A. P. Sinclair.

* * *

Miss Isobel Hedley, whose marriage to Mr. Christopher Smurthwaite will take place this week, was the guest of honor when Mrs. S. L. McMullen entertained at a luncheon party at her home at Tyndall Road, Gordon Head, on Saturday. The table was centred with two chromium sailing ships on a blue glass mirror base, round which St. Bridget anemones and maidenhair fern were arranged with charming effect. Places were laid for the following guests, Miss Isobel Hedley, Mrs. W. L. Hardie, Mrs. Edward Proctor, the Misses Inez and Yrma Mitchell, the Misses Isabelle and Margery Benson, Miss Marion Bullock-Webster, Miss Pamela Charlewood and Miss Joan Spurgin.

* * *

Several parties were arranged by Vancouver hostesses last week in the mainland city for Miss Phyllis Hemsworth, whose marriage to Mr. Ralph David Matthews of Victoria will be an interesting event of Saturday, September 19. Miss Mildred Lynn entertained at the tea hour Saturday at her home in honor of the bride-elect, following the luncheon, when Miss Dorothy Partington was hostess. At her home in New Westminster on Thursday evening, Miss Thelma Fawcett entertained friends of Miss Hemsworth, and in the afternoon Miss Florence Brown entertained informally at the tea hour at her home on Oak Street. Miss Florence McLeod also entertained for the bride-elect. Lady teachers of the North Vancouver High School met recently at Hotel Georgia for an informal tea in honor of Miss Hemsworth.

FOSTER'S Reorganization SALE

Our expanding business has now made it advisable for us to become a limited company. From now on our title is Foster's Fur Store (Victoria) Ltd., with Mr. A. E. Alexandor as our president. This change will make no difference in the high standard of quality furs we offer, but during our reorganization we bring you amazing savings—here they are.

New 1937 Fur Styles

The latest in fashionable design, yet priced at a figure you can never see again . . . at the close of this sale costs must soar, so choose your Fur Coat now.

Russian Grey Siberian Squirrel Coats
Perfectly matched skins—excellent workmanship and fully guaranteed in every respect. Regular price $345. NOW $275

Imported French Seal Swaggers
Regular $79.50—On Sale at $52.50

Special!
CARACUL PAW COATS AND SWAGGERS
In beige, greys, brown and black. In all sizes and the smartest styles. Regular price $65.00. Now priced at $37.50

NATURAL SILVER MUSKRAT SWAGGER COAT
Dark collar; season's newest style. Size 16. Excellent wearing garment. Regular price $125.00. Reduced to $79.50

MINK DARK-SHADE BLENDED MUSKRAT COATS
Sizes 16, 18, 20. Marvelous values. Will wear a lifetime. Regular $85.00. Sale Price $57.50

DARK BROWN IMPORTED FRENCH-DYED LAPIN COAT
Made on the princess fitted lines. Size 16. Full length. Regular price $59.50 Reduced to $42.50

Fosterize Your Fur Coat
Give your coat the protection of this scientific process, exclusive to Foster's. It removes dirt, grease, moth larvae, gives greater resistance to rain and brings back the original lustre of the fur. All for $7.50

BEIGE AND BROWN-DYED SQUIRREL SWAGGERS
The lightest-weight Fur Coat ever made. With careful wear will last for many years. Regular price $225.00. Sale price $169.50

A SMALL DEPOSIT
Will hold your selection in free storage. The balance may be arranged on easy terms.

OUR GUARANTEE
Every coat in our store is made under the personal supervision of Mr. A. E. Alexandor, recognized as one of Canada's outstanding furriers. . . furthermore, we guarantee to replace any fur which, allowing for its nature, proves defective.

FOSTER'S FUR STORE
753 YATES ST. VICTORIA LTD. A. E. ALEXANDOR Pres

Two-way stretch 'tis easy to see Makes Quickees fit as neat as can be

● Here it is—patented, overlapping seat with lastex band; shoulders that stretch and slip back to fit neatly; seams that make waist bands a part of the garment. No buttons, no buttonholes, no gaps, no bagging. Warm, snug-fitting, good-looking Quickees underwear—now on sale by leading departmental stores and outfitters.

● This garment enables even the youngest children to dress and undress with ease.

Quickees are patented in Canada and sold exclusively under the Harvey Woods name.

HARVEY Woods QUICKEES

News of Clubwomen

Primrose Lodge—Daughters of England Lodge Primrose No. 32 held its quarterly meeting on Friday in the Sons of England Hall, the worthy president, Mrs. F. Chappell, presiding; also the district deputy, Mrs. C. Smith, having a seat on the platform. A good report of the garden party held recently was given by the convener, Mrs. F. Rawnsley. A shower for the forthcoming bazaar will be held on September 29, at the home of Mrs. D. McKenzie at 8 o'clock. A rummage sale will be held on October 7, at 585 Johnson Street, to be convened by Mrs. D. McKenzie. Choir practice will be held on September 22 in the Sons of England Hall at 2 o'clock. At the close of the next meeting a "mystery social" will be held, convened by Mrs. F. Chappell.

Soroptimist Club—The regular monthly meeting of the Victoria Soroptimist Club was held in the club rooms on Friday evening, with the president, Mrs. F. Mutrie in the chair. Plans for the winter activities of the club were discussed. It was decided to hold a rummage sale on Saturday, September 26, and donations from members and friends are requested. The sale is under the convenership of Mrs. Greenslade. Sufficient money was voted for the purchase of three pairs of sheets for the Children's Aid receiving room. The next meeting of the club will be held on Thursday, September 24, instead of Friday, September 25, and will take the form of a dinner in the club rooms, after which the members will complete their preparations for the rummage sale. A full attendance of members is requested.

Metropolitan Chummy Club—The regular monthly meeting of the Metropolitan Chummy Club was held at the home of Miss Piercy, Linden Avenue. The president, Miss Crozier Smith was in the chair, and also led the devotional period. Mrs. Kemsley delighted the club with a solo, accompanied at the piano by Mrs. Bucket, and Mrs. A. Wells closed the devotional with prayer. After the usual business meeting the September group took charge of the meeting with Mrs. Bucket acting as captain. Mrs. Muncy, Mrs. Hetherington and Mrs. Robinson gave very interesting holiday experiences, and Miss Rossiter sang a delightful solo, accompanied by Mrs. R. Baker. Refreshments were served at the close of the meeting. The October meeting will be held at the home of Miss McGibbon, McKenzie Avenue.

Try Bubbles today, its wonderfully economical for washing fine laundry. Sold everywhere 20c ***

Your Baby And Mine

By MYRTLE MEYER ELDRED

PLAYMATES AND GAMES WILL DIVERT NOMAL CHILD FROM THUMB SUCKING

The question of what to do about thumb sucking used to fret half the mothers of small babies. Babies have a universal tendency to thrust exploring fingers into waiting mouths, and they get much enjoyment out of a thoughtful sucking of thumbs.

All kinds of restraining devices were in vogue. Some proved successful with the easily-discouraged thumb sucker, but most of them merely inspired him to a more lusty enjoyment of his digit the moment the restraint was removed, which inevitably it had to be.

SELDOM HARMFUL

Our present day viewpoint is a far saner one. Some children actually need more "sucking time," since they are fed far less often than used to be the custom. The sucking they do on thumb or fingers is usually forgotten and abandoned when the need has been satisfied.

It has been found by experiment and experience that while sucking may temporarily pull the teeth out of line, unless it is done persistently and violently and the habit continues well past the fourth year, no permanent harm is done. Once the sucking is stopped the teeth tend to go back into their proper places.

GOOD DIET, PLAY

Naturally no mother wants to see her child spending his day with a finger or thumb in his mouth. It argues that the child isn't very busy and active and curious and investigative if he is content to sit around getting his amusement out of a sedentary and solitary pastime like thumb sucking.

Clearly that situation cries out for correction. The child should be kept at the top notch of health by a good and generous diet. He should have playmates and playthings which inspire him to active caperings. Then the few moments daily that he spends in thumb or finger sucking will do him no harm at all. Mrs. A. D., this is meant for you and other mothers with a like dilemma.

A leaflet, "Thumb Sucking," may be had for a self-addressed, three-cent stamped envelope mailed to Myrtle Meyer Eldred of the Your Baby and Mine Department of this newspaper.

Tomorrow: Eggs are Valuable Food Except for Those With Protein Sensitivity.

To Demonstrate Wool Weaving

An interesting demonstration will be staged tomorrow evening in the Weavers' Guild section on the top floor of the women's Building at the Willows Fair. At 8 o'clock, a rabbit will be clipped, after which the wool will be spun and woven on a hand loom.

On Friday afternoon at 3 o'clock at the same place, a special weaving competition will be held. Mrs. J. L. White, president of the Guild, is in charge of the display at the Fair.

Mme. Fahey To Give Recital

It is four or five years now since Victoria has had the opportunity of hearing Mme. Lugrin-Fahey in a secular programme. During that time Mme. Fahey spent six months in London, where she studied extensively. However, while there, she made various appearances as soloist, among them at St. George's Chapel, Windsor and Old Temple Church, Temple Bar.

During the last two or three years, outside of her work in Toronto, she has made various appearances in New York (auspices of the Canadian Club) Buffalo, Montreal, Hamilton and Vancouver.

The past summer she spent in Vancouver where she had been kept very busy as soloist in churches, and with various entertainments and recitals. She was soloist for the banquets and dinners given in Vancouver for the Governor-General and Lady Tweedsmuir and the Lord Mayor of London.

Her recital here is to be given in the Empire Theatre, Thursday, Sept. 24, with a popular programme.

Concrete roads are constructed thicker at the edges than in the centre.

Do-pun Answers

The answer to Carmela Ponselle's question of "What am I doing?" is "Knitting my eyebrows."

CORTICELLI SILK HOSE Knee-length Chiffon 75c per pair

A. K. LOVE LTD.

708 VIEW STREET UP FROM DOUGLAS

Use the New Telephone Book

Discard the Old One

Delivery of the new directory has now been completed. Telephone subscribers are asked to refer to it for all numbers wanted and to destroy all old directories and other lists in their possession.

B.C. TELEPHONE CO.

BEACH CLUB GIRL

MABEL McELLIOTT

BEGIN HERE TODAY

BOOTS RAEBURN, eighteen and pretty, elopes with RUSS LUND, handsome swimming instructor. Russ goes to Miami, promising to send for her later, and Boots gets a job in a New York department store.

Russ does not write. Months pass and then word comes that he has been killed in a motorboat accident.

Too proud to ask her parents for help, Boots struggles on alone. She meets DENIS FENWAY, young author, who introduces her to EDWARD VAN SCIVER and beautiful KAY CHILLINGFORD.

Denis helps Boots get a job in a book shop. She goes to live with FRANCES GAWTREY, in charge of the shop. Boots' mother comes to see her and begs her to visit her father who has had a stroke.

Denis calls one night and asks Boots if she is going to marry Edward. He takes her in his arms, then apologizes and rushes away.

NOW GO ON WITH THE STORY

CHAPTER XXXVIII

For Boots the world had become a beautiful place. Colors, sounds, scents all charmed her. She had waked to a sense of lightness and happiness. That night at the theatre with Edward she had been so sweet, so infinitely gentle and womanly and interested that the big fellow had been enchanted with her. She seemed to burn with an inner light.

"You've grown up since I met you," he marveled. "You were just a kid last spring! . . ."

"I'm twenty now," she reminded him. "I've earned my living for more than a year. I've had a serious illness. You're noticing the scars—"

"Oh, that!" They were in his big, shining car now, homeward bound. He took her hand. "You've been putting me off for some time now. How about marrying me in December?"

But she could not answer Edward just then. True, Denis had walked out of her life last night with Kay's name on his lips. He had said, in effect, that he belonged to Kay and Kay to him. But Boots ignored this. She had the memory of that moment in Denis's arms. That, she argued, had "meant something." No, she was not really so grown up as Denis and Edward suspected. She had been singularly untouched by her brief experience with marriage. The very fact that Denis had crushed her to him she believed indicated some bond existed between them.

She went about in a sort of dream in which objects, people, places and time were only half real. The only reality was a tall young man with a mocking smile on his lips. One of these days, she told herself, he would walk into her life to stay. Everything would be straightened out. Any moment now she might pass him on the street; that man stepping out of a taxi might be he. That tall person with his back turned to her in the restaurant might face suddenly about, revealing Denis's heart-breakingly beautiful eyes.

* * *

Meantime it was pleasant to have Edward about, to listen to his conversation, to lean on his arm, to smile at him. It was pleasing to be admired, to be wanted; but presently she would have to explain to Edward just how things were with her. He wouldn't mind. He would be sure to understand. . . .

It was in this mood that she listened to his questions about an early marriage. December? No, she didn't think so. She smiled at him mistily and the square shouldered man smiled back at her protectively. Poor little kid, he thought. She mustn't be rushed into this. He must be patient. . . .

One blowy November week-end Boots went up to the house in Larchneck to see her parents. Her mother had written to say that her father was anxious to see her, although he wouldn't admit it for the world. Rather nervous about her reception, she had walked down to the big, shabby, shingled house. The forsythia whips drooped bare and disconsolate below the porch. There were a few scarlet barberries on the hedge lining the walk. How strange it was to return and find everything just the same when one had been away so long!

She was a smart little figure in her brown tweed suit, a small brown felt set crisply on her fair head so that the curls on one side were fully exposed. She looked nothing at all like the proverbial prodigal daughter. The bag in her hand was a real pigskin—Edward's birthday gift to her. She had been sending part of her salary home each week since her mother's visit and against Mrs. Raeburn's protest. Burt Masterson was a generous employer, and Frances Gawtreye's report of Boots had been flattering. She had had a raise since coming to the Bay Tree that rainy summer morning.

Miss Florida came to the door, welcoming her with embarrassed effusion. "You dear child! How well you look."

* * *

It was true and Boots was glad. There would be critical eyes to gaze at her from behind the chintz draperies all along the streets of the village. "Raeburn's girl who married badly, and whose husband died." She threw her head up proudly. Well, she had escaped from this narrowness and pettiness. She had done something, made something of herself. They wouldn't recognize this probably because working in a bookshop didn't sound impressive. But she could wave Edward Van Scriver's name in front of them any day now if she wanted to and that would impress them. Larchneck had heard of the Van Scivers and their big, blank-faced white stone house on upper Fifth Avenue. Boots had gone there for tea the day before and Edward's corpulent, didactic mother had been polite to her; his sisters frankly curious and interested.

Meantime here was Miss Florida, her lank loops of oily hair pinned back in the well remembered manner, greeting her.

"Your mother's upstairs with your father. The furnace has been acting up." Miss Florida explained. "They have a little oil stove lighted in his room."

Boots had not remembered that the stair carpet was so shabby. Where the brass rods fitted it had frayed completely away. The wallpaper in the hall, too, was spotted and in places had pulled away from the plaster. There were evidences of decent poverty everywhere—in the mended curtains, in souch springs that sagged to the floor. Boots's heart sank insensibly as she mounted the dozen stairs comprising the second half of the flight.

She hadn't known, hadn't dreamed that things were like this! The house smelled of coal gas and dust. The room is which she stepped was wide and bare and shabby. The man sitting in the rocker, a right afghan over his knees, differed in almost all respects from the heavy-jowled, ruddy father she had left behind a year and a half ago. He was smaller, thinner. He had a grey stubble of beard on his chin and his voice faltered when he spoke.

There was no awkwardness. That "daddy" was "different" Boots was ready to acknowledge. The old thundering accents were gone; the old truculence had vanished. In its place was a new weakness, a humility which hurt her more than the other ever had. It was terrible to see the gaunt, grey, thin man—a pathetic shadow of his former self—deferring to everyone. It was pitiable beyond words.

* * *

Boots had not known things were like this. A terribly pity filled her heart, smote her very being.

"I should have come before," she said later to Miss Florida, helping the latter with the evening meal.

"Well, yes. Your mother's been carrying a heavy load," Miss Florida admitted. "She worried more than she will say. I know that."

Bit by bit, when the invalid had been settled for the night and the two women were downstairs in the shabby living-room, Boots drew from her mother the truth about the family finances. Taxes had gone up frightfully, Mrs. Raeburn said, twisting her thin fingers nervously. The endowment policy had practically been eaten up. She didn't know whether she would be able to hold on to the house of not. Boots figured swiftly, wildly on the back of an envelope. She could leave Frances, come out here. Thirty-five dollars a week was not a great deal, with commutation and lunches taken out, but the residue would help.

"How much do we owe, exactly?"

Her mother looked at her with surprise. This was a new daughter, resourceful, businesslike. She went to her desk. The taxes were paid, she explained, but there was a coal bill. She had run up accounts at the Fernwood Market. She just couldn't help it.

Boots felt a constriction of the throat. All the time she had felt so courageous and so resourceful, on her own in New York. Back here they had been actually struggling for their lives.

Well, things would be different now. She would throw herself valiantly into this new adventure. She would be the man of the house. Oh, if only she were clever, were older! These parents of hers were in a sense her very children now. She had them in her charge. If only she were rich!

The thought flashed across her mind with lightning quickness. Edward! She had been staving him off, fighting for time, not wishing to come to any decision.

"What did you say, mother?"

Mrs. Raeburn was weeping openly, frankly. "It's a shame . . . girl your age . . . ought not to have the responsibility."

Boots straightened her shoulders. She had failed them before, had hurt their pride. Now she was going to make amends. Edward or no Edward, she would see them through.

(To Be Continued)

YOUR HEALTH

ORDINARY WASHING MAY BE SUFFICIENT TO KEEP FACE CLEAN AND FRESH

By DR. MORRIS FISHBEIN

The skin of the face ordinarily is adapted, by years of exposure to sunlight, fresh air and the elements, to get along quite satisfactorily merely with simple cleansing.

It is customary to wash the face two or three time a day, either with water alone or with soap and water. In fact, the face may be washed much oftener if one wishes to do so.

In some instances, however, the skin may be sensitive to soaps and react with irritation. In other instances it may be unnaturally dry, so that too frequent washing will result in chapping of the skin.

Anyone with ordinary intelligence can tell for himself whether the skin of his face is being damaged by ordinary washing either with water or with soap and water.

Probably the best method is to wash the face freely with plain water during the day, and then to give it a through washing with warm water and soap before going to bed at night. After the face has been washed or bathed with warm or hot water, it is good for the skin to apply cool or cold water immediately after.

When the skin of the face is unusually greasy or dirty, it may be helped in many cases by steaming or by covering it with hot towels. In case the skin of the face is not especially greasy, it may be kept soft simply by an occasional massage with cold cream.

Modern cosmetic agencies are inclined to emphasize the use of cold creams of various types and of various consistencies. Application of any cream to the face should usually be preceded by a thorough washing with warm water and soap.

Creams should not be applied so often as to keep the face greasy. In most cases application of a cream once a week is sufficient.

For a skin that is especially dry, use of a toilet powder aids in prevention of damage. Daily use of creams with powder on top will incline, however, to clog the pores of the skin and may in the long run damage it.

Nowadays, there is a great tendency to expose the skin not only of the face, but of the rest of the body, to tanning by the sun. Most specialists are convinced that excessive exposure to the sun will damage the texture of the skin, making it coarser and darker, and, perhaps in older people, setting up processes of change which in the long run are quite harmful.

This does not mean that we should avoid outdoor exposure of the skin to reasonable amounts of sun. It does mean that severe tanning and overexposure to the sun will damage the skin, and in the long run injure the complexion.

VISIT KENT'S RADIO SHOW

AT THE EXHIBITION

R.C.A. VICTOR - ROGERS - PHILCO - STROMBERG-CARLSON

FIRST SHOWING

RCA VICTOR for 1937 with MAGIC VOICE

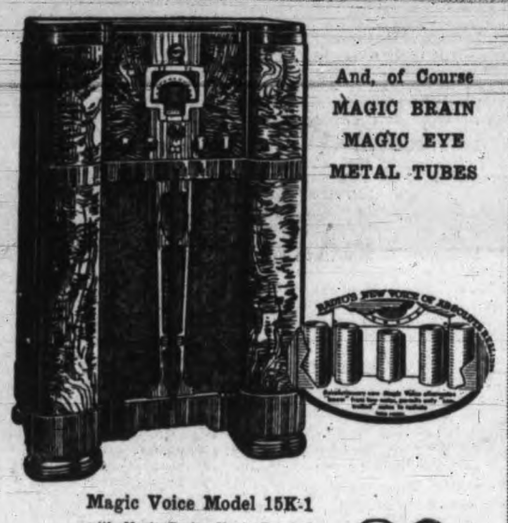

And, of Course
MAGIC BRAIN
MAGIC EYE
METAL TUBES

Magic Voice Model 15K-1
with Magic Brain, Magic Eye and Metal Tubes.
$260.00

Hear the "Magic Voice" at our exhibit in the Industrial Building. Other RCA Victor Radios on display from $39.50.

FIRST SHOWING 1937

ROGERS RADIO

With the "TARGET TUNING" DIAL

DON'T STOOP - DON'T SQUINT
DON'T SQUAT
DON'T STRAIN YOUR EYES
New 1937 Models From $42.95

KENT'S

641 YATES ST. PHONE E 6013

CANADA FIRE LOSSES ARE UP

Toronto, Sept. 14.—Fire losses in Canada for the week ending September 9 are estimated at $128,000, according to the monetary times. Losses for the preceding week were $172,800 and for the corresponding week last year, $97,500. Total losses thus far this year are $9,296,900, as compared with $8,433,475 in the same period last year.

ON THE AIR

TONIGHT

CFCT, VICTORIA (1,450 Kilocycles)

6.00-Birthdays
6.15-Revue
6.30-Music Lovers
7.00-Humber's Ore
7.15-Hawaiians
7.30-Organ
8.00-Kassel's Ore
8.15-Varieties
8.30-Rendezvous
9.00-News

CKCV, VANCOUVER (1,100 Kilocycles)

5.00-Fanfare
5.30-Tribute
6.00-Banners
6.30-Guenette's Orc
6.45-Can Press News
7.00-Galperin's Orc
7.30-News
7.45-Lullaby Lagoon
8.00-Youngbloods
8.30-Lakehead
8.45-Book Review
9.00-Old Time
9.30-CCP
10.00-News
10.15-Orchestra

CJOR, VANCOUVER (600 Kilocycles)

5.10-News
5.15-Brother Bill
6.15-News
6.30-Sunshine
6.45-Drama
7.00-Safety
7.15-Rajput
7.30-Financial
7.45-Braden
8.00-Carlboo
8.15-Elson
8.30-Sport
10.30-Cowan's Orc
11.00-Potts's Orc
12.00-Slumber Hour
11.30-Rangers
12.15-News

CKWX, VANCOUVER (1,010 Kilocycles)

5.00-Festure
5.15-Recordings
6.00-Song Pedlar
6.15-Famous Players
6.25-Recordings
6.30-News
6.45-Recordings
7.15-Financial

KOMO, SEATTLE (920 Kilocycles)

5.00-Capt Dobbs
5.30-Pianos
5.45-Julie Day
6.00-Contented
6.30-Symphony
7.00-Amos 'n' Andy
7.15-Lum 'n' Abner
7.30-Marg Speaks
8.00-Fibber McGee
8.30-Champions
9.00-Hawthorne H'se
9.30-Gardens Orc
9.45-Timely Topics
10.00-News
10.15-Harmony Four
10.30-Cugat's Orc
11.00-King's Orc
11.30-Reveries

KJR, SEATTLE (970 Kilocycles)

5.00-Beaux Arts
5.15-Dalt & Zumba
5.30-Jack Armstrong
5.45-Dinner Hour
6.00-NBC
6.15-Scandinavian
6.30-News
6.45-Inn Orc
7.00-Tony Russell
7.15-Digest Poll
7.30-Orchestra
8.00-Shandor
8.08-Pareo Orc
8.15-Watanabe
9.00-News
8.30-Orchestra
9.15-Russian
9.30-Yesterday
9.45-Cham of Com
10.00-Wilde's Or
10.30-Grier's Orc
11.00-Paul Carson

KVI, TACOMA (570 Kilocycles)

5.00-Radio Theatre
6.00-Wayne King
6.30-March of Time
6.45-Tenor
7.00-Republican
7.15-Renfrew
7.30-Pick and Pat
8.00-Jan Garber
8.30-Hawaii Calls
9.00-Nocturne
9.15-Mack's Orc
9.45-News
10.00-Organ
10.30-Kent's Orc
11.00-Jurgens's Orc
11.30-Bittick's Orc

KSL, SALT LAKE CITY (1,130 Kilocycles)

6.00-Radio Theatre
6.00-Wayne King
6.30-March of Time
6.45-Little Theatre
7.00-International
7.15-Renfrew
7.30-Pick and Pat
8.00-Pinto Pete
8.15-Jan Garber
8.30-KSL Players
9.00-Hughesreels
9.15-Courtney's Orc
9.30-The Weather
9.35-Studio
9.45-International
10.00-Night Boat
10.30-Jan Garber
11.00-Jurgens's Orc
11.30-Organ

TOMORROW

CFCT, VICTORIA (1,450 Kilocycles)

7.45-Wake, Sing
8.00-Timely Topics
8.30-Chimes
8.45-Let's Go Places
9.00-Classics
9.15-Waltz Time
9.30-Financial
9.40-Souvenirs
10.00-Hypnotism
10.15-Health
10.30-Requests
11.00-Rhumba
11.15-Melodies
11.30-Classics
12.00-Hits
12.15-Bookman
12.30-Love Letters
12.30-Flashes
12.45-Nelson Eddy
1.00-Monitor

CJOR, VANCOUVER (600 Kilocycles)

7.00-Musical Clock
7.45-Devotional
8.00-News
8.15-Monitor
9.00-Kids
9.30-Dr Campbell
10.00-News
10.30-Stocks
10.45-Beauty
11.00-Reveries
11.15-Ma Perkins
11.45-Dance Hour
12.00-Hold Press
12.30-News
1.30-Woman's Col'm
2.15-Symphony
3.30-Cowan's Ore
4.15-Cabaret

CKWX, VANCOUVER (1,100 Kilocycles)

7.00-Musical Clock
8.15-Father and Son
8.25-Jane and Jim
9.00-Recordings
9.15-Almanac
9.30-Can Pac Rly
10.00-Recordings
10.15-Feature
10.30-Beauty
10.45-Recordings
11.00-Gym Class
11.15-Relaxing
11.30-Recordings
11.50-Feature
12.05-News
12.15-Ernest Colton
12.30-Recordings
1.45-Let's Dance
2.00-Brevities
3.00-Symphony
4.00-What's New
4.15-Recordings
4.45-Happiness

KOMO, SEATTLE (920 Kilocycles)

7.00-Organ
7.15-Sweethearts
7.30-Fiddlers
7.45-Blaufuss's Orc
8.00-Reveries
8.15-Mary Merlin
8.30-Dan Harding
8.45-Madcaps
9.00-Ann Wells
9.15-American
10.00-Dance Hour
10.15-Home Service
10.30-Braggiotte
10.45-Julie Day
11.00-Pepper Young
11.15-Ma Perkins
11.30-Vic and Sade
11.45-The O'Neills
12.00-Cowboy Joe
12.15-Farm Talk
12.30-Delia and Tim
12.45-Consumers
1.00-Musicale
1.15-Hazel Warner
1.30-Martha Meade
1.45-Amateur Golf
2.00-Woman's Mag
3.00-Easy Aces
3.15-Experience
3.30-Home Town
3.45-Pictorial
4.00-Beaux Arts
4.30-Jack Meakin
4.45-Black Book

KJR, SEATTLE (970 Kilocycles)

7.00-Church of Air
7.30-News
7.45-Gospel Singer
8.00-Financial
8.15-Christ'n Science
8.30-Ensemble
8.45-Words, Music
9.15-News
9.30-Day Dreams
10.00-Jane Dillon
10.15-Concert
10.30-Feature
10.45-Melodies
11.00-Tenor
11.15-Varieties
11.30-Farm and Home
12.30-Guild
12.40-Alma Kitchell
12.45-Manhatters
1.00-Heidelberg
1.30-Irma Glen
1.45-Orchestra
2.00-Minute Men
2.15-Animal
2.25-Mus Moments
2.30-Piano
2.35-Tenor
2.45-Soprano
3.00-Saxophone
3.15-Tony Russell
3.30-Manhatters
3.45-Della Chiesa
4.00-Mystery
4.30-String Time

KVI, TACOMA (570 Kilocycles)

7.00-Devotionals
7.30-Varieties
7.45-News
8.00-Belle, Martha
8.05-Feature
8.15-Marching Men
8.30-Emery Deutsch
8.45-Kay Kelly
9.00-Betty and Bob
9.15-Cinderella
9.30-Latest Things
9.42-Betty Crocker
9.48-Hymns
10.00-Big Sister
10.15-Neighbors
10.30-Mystic
11.00-Marg McCrae
11.15-Science
11.30-Singers
11.45-Music Box
12.00-Mrs Gould
12.10-Craig Chats
12.15-Front Page
12.30-Chamber Orc
1.00-Jim Farrell
1.15-Observer
1.30-Feature
1.45-Wilderness
2.00-Patti Chapin
2.15-Wonders
2.30-Hemblen's Gang
3.00-Feminine
3.30-Feature
3.45-Bob Allen
4.00-Reard?
4.30-Chapel
4.45-Max Frolic

KSL, SALT LAKE CITY (1,130 Kilocycles)

7.00-Melodies
7.30-Shopping
8.00-Serve and Save
8.15-Bennie Walker
8.30-Emery Deutsch
9.00-Gold Medal Fr
10.00-Feature
10.15-Happy Hollow
10.30-Payroll Builder
10.45-International
11.00-Marg McCrae
11.15-Livestock
11.30-Singers
11.30-Republican
11.45-Mrs Chapman
12.00-Payroll Builder
12.30-Chamber Orc
12.45-Agricultural
1.00-Shopping
1.30-Billy Mills
1.45-Wilderness
2.00-Speaker
2.15-Wonders
2.30-News
2.45-Melody
3.00-Ensemble
3.30-Breadcasters
3.45-World Club
4.00-Merchants
4.30-Jack Armstrong
4.45-Payroll Builder

RADIO HEADLINERS

TONIGHT

5.00—Radio Theatre. Ruth Chatterton in Barrie's "Quality Street." CBS.—KOL, KSL, KVI.

5.30—Carefree Carnival. Nola Day, contralto. George Rand and Helen Kleeb, comedians. Wilson's orchestra. NBC (Blue).—KGO, KJR.

6.00—Contented Hour. Ruth Lyon, soprano. Morgan Eastman's orchestra. NBC (Red).—KPO, KOMO, KFI.

6.00—Wayne King's Serenade. CBS.—KOL, KSL, KVI.

7.30—Florence Vickland, soprano, with William Daly's orchestra. NBC (Red).—KPO, KOMO, KFI.

8.00—Fibber McGee and Molly. Ted Weems and his orchestra. Perry Como, singer. NBC (Red).—KPO, KOMO, KFI.

8.30—Dick Merrill and Harry Richman. Atlantic fliers (tentative), with Richard Himber and his Champions. Stuart Allen, baritone. NBC (Red).—KPO, KOMO, KFI.

Short Wave

All Times Pacific Standard

(*Electrical Recordings)

BRITISH BROADCASTING CORPORATION TO-NIGHT

TRANSMISSION No. 6

Stations—GSC, 31.32 metres (9,580 kcs.) GSD 25.53 metres (11,750 kcs.)

6.00—Big Ben. A Recital of French-Canadian Folk-songs by Sarah Fischer (Canadian soprano).
6.21—"The Six Serenaders."* Don Resaint's Dance Duo, Elsie Sterndale, Dave Miller, Tony Sympson and Jack Clarke at the piano.
6.46—Quentin Maclean at the organ of the Trocadero Cinema, Elephant and Castle.
7.16—a Sonata Recital by John Francis (flute) and Millicent Silver (pianoforte).
7.40—The News and Announcements.
8.00—Close down.

TOMORROW

TRANSMISSION No. 5

Stations—GSC, 31.32 metres (9,580 kcs.) GSD, 25.53 metres (11,750 kcs.) GSP, 19.60 metres (15,310 kcs.)

3.00—Big Ben. "Market Man," by W. W. Jacobs. Read by Cyril Nash.
3.20—A Programme of Marches.*
3.32—A Recital of Welsh Music. Colnwen Rowlands (soprano). Frederick Hall (harp).
4.00—The BBC Dance Orchestra,* directed by Henry Hall.
4.25—"Imperial Affairs,"* by H. V. Hodson.
4.40—The News and Announcements.
5.00—Close down.

STATION RADIO-COLONIALE, PARIS, FRANCE

Tonight

25.60 Metres (11,720 Kilocycles)

6.45—News in French, Market Prices.
7.30—News in English.
7.30—News in Spanish.
7.40—Records or Theatrical Broadcast.
8.45—News in German.
9.00—End of Broadcast.

Tomorrow

25.24 Metres (11,885 Kilocycles)

8.15—News in French, Market Prices, Rates of Exchange.
8.45—News in Arabic.
9.00—Concert—Relayed.
9.30—Relay of Radio-Journal of France (French News).
9.50—Judicial Talk, by M. Henri Delmont.
10.00—Continuation of Concert—Relayed.
10.30—News in English.
10.45—News in Italian.
11.00—News in French, Market Prices.
11.30—Federal Broadcast. Concert.
1.40—News in Portuguese.
2.00—End of Broadcast.

25.60 Metres (11,720 Kilocycles)

2.15—Concert relayed from Radio-Paris.
3.15—News in French.
3.30—News in Spanish.
3.40—News in French, Market Prices.
4.00—News in English.
4.15—Records or Theatrical Broadcast.
6.15—End of Broadcast.

ERNIE ENERGY

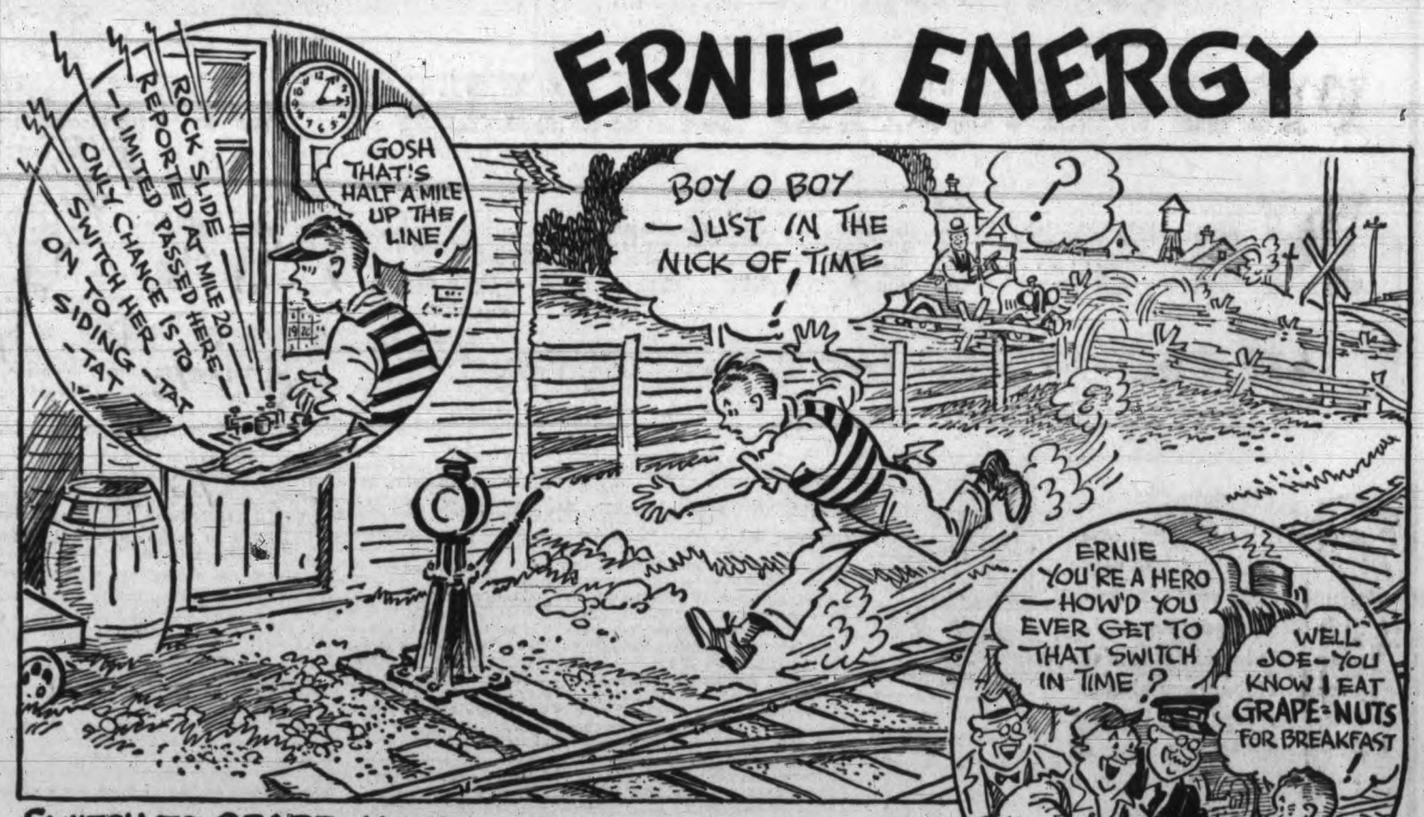

SWITCH TO GRAPE-NUTS — THERE IS MORE ENERGY AND BETTER BALANCED NOURISHMENT IN FOUR HEAPING TEASPOONS OF GRAPE-NUTS WITH MILK, THAN THERE IS IN A SERVING OF LIVER AND BACON.

It is a fact that a one-cent serving of Grape-Nuts with milk supplies more varied nourishment than many a hearty meal. In addition, Grape-Nuts is one of the easiest of foods to digest. Crisp, delicious, healthful—*your* family should have Grape-Nuts *often*. Sold by grocers everywhere.

MADE IN CANADA

Grape-Nuts

G7-36

WINS BY ELIMINATION

Declarer Rids His and Dummy's Hands of Two Suits, Then Forces Favorable Lead From Opponent

By WM. E. McKENNEY

One of the most interesting strategies at the bridge table is the elimination, or forced lead, play, by which the declarer voids his own hand and dummy's of all cards except one plain suit and trump, and then forces an opponent into the lead to make his next play one that will guarantee the contract.

This play requires a preponderance of trump both in dummy and the closed hand, and the play leading up to the final coup has to be prepared carefully and executed exactly. A knowledge of the method is valuable, because it often turns a losing contract into a winner.

It is not necessary to say that today's slam should not have been bid. South was a little too optimistic. But it often happens that these overbids present real opportunities for brilliant play, by which the declarer may profit by his optimism.

SOLUTION TO PREVIOUS CONTRACT PROBLEM

North: ♠ A K J 7 ♥ 8 4 2 ♦ 6 5 2 ♣ 7 6 5

West: ♠ Q 10 9 8 ♥ 9 5 ♦ Q J 10 9 ♣ K J 2

East: ♠ 5 3 ♥ 10 3 ♦ K 8 7 4 3 ♣ 10 9 8 4

South (Dealer): ♠ 6 4 2 ♥ A K Q J 7 6 ♦ A ♣ A Q 3

Duplicate—None vul.

South	West	North	East
1 ♥	Pass	1 ♠	Pass
3 ♣	Pass	3 ♥	Pass
6 ♥	Pass	Pass	Pass

Opening lead—♦ Q. 10

The opening lead of the diamond queen was won by South with the ace. Two rounds of trump took all of that suit from both East and West.

South saw that his contract was in grave danger. He would have to take one finesse, and perhaps two. Then, though he gets an even break in finessing luck, he still would have a loser unless the spade suit broke.

South led a small spade and won with the king. Returned a low diamond and ruffed.

He now took the finesse in spades, and the jack held the trick. Dummy's last diamond was trumped and another spade was led.

Declarer now felt confident of his contract. He won with the ace and returned the spade seven, discarding the club three. West won the trick, but now was helpless.

South made his contract by winning all remaining tricks, a result impossible except for the elimination of diamonds and spades from both North and South hands.

(Copyright, 1936, NEA Service Inc.)

Today's Contract Problem

South is playing the hand at four spades. West has won the first two tricks in hearts, and South has ruffed the third lead. Declarer now leads two rounds of trump and East shows out. Can South now make his contract, if West holds the club queen?

North: ♠ 9 7 6 3 ♥ 6 5 4 ♦ Q 9 2 ♣ 10 6 4

(Blind) West — East (Blind) — South Dealer

South: ♠ A K J 10 5 ♥ 10 9 ♦ A K 3 ♣ A K J

All vul. Opener—♥ K.

Solution in next issue. 10

Son of American parents and born in London, England, Andre Hunnewell of Hotennes, near the Swiss border in France, who was at the Empress Hotel Saturday, claims to be a patriotic Frenchman. He converses in French, having very little English at his command. Educated and raised in France and now wealthy and in retirement, Mr. Hunnewell is for the first time seeing the old home of his parents at Wellesley, a suburb of Boston, Mass.

STORIES IN STAMPS

By I. S. Klein

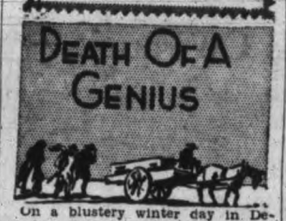

On a blustery winter day in December, 1791, a group of dejected friends bore a plain pine coffin into St. Mark's cemetery in Vienna. The howl of the wind through bare branches was the only funeral dirge. At the gate the bearers turned the box over to the keeper and left the body for a pauper's burial.

Years later, someone discovered that in that plain box was the body of a genius, but the grave of Wolfgang Amadeus Mozart, regarded by many as the world's greatest composer, could not be located.

From the age of six to the time of his death at thirty-five, young Mozart composed 922 known pieces of music—operas, symphonies, concertos, string quartettes and quintettes, songs, and other types. Yet whatever reward he received he lavished on his sickly wife, the former Constance Wagner, or on his numerous "friends." As a result, he died penniless.

His portrait appears on one of the stamps Austria issued in 1922 in memory of its great musicians.

Forty life-like pictures of British movie stars residing in Hollywood will make an added attraction to the Central Films exhibit at the Victoria exhibition which opened Saturday. These pictures are from San Diego by Norman Foster, chairman of the British Empire community committee of the California Pacific International Exposition. The large photos, which have the personal autograph of all stars, were on exhibit at the exposition and Mr. Foster says that more than 250,000 persons were admitted to view them.

CHINESE NOT UNDER OCEAN

U.S. Geodetic Survey Says Theory of Noises Under Pacific Fantastic

By EDDY GILMORE
Associated Press Staff Writer

Washington, Sept. 14.—The United States coast and geodetic survey has rejected a theory that someone is digging a tunnel under the Pacific.

"Some time ago," said Captain G. T. Rude, chief of the hydrography and topography division, "our scientists encountered some stronge undersea noises while conducting electrical soundings off the California coast."

The commotion—a short of click-click-thud-thud—occurred at regular intervals every day. When the sounders informed the public of the mysterious noises, a flood of unsolicited solutions of the puzzle began to arrive at the geodetic office here.

WOMAN'S THEORY

"One of the longest and most earnestly written," said the captain, "was from a lady in California, who said she had reason to believe a bunch of Chinese were digging their way over from the Orient."

The woman wrote that she was married to a world traveler—a man who had been everywhere and seen everything. He told her at the altar that his past life was behind him, and asked her never to question him about it.

"One day," Captain Rude continued, "this lady heard her husband talking in his sleep and he was discussing the digging Chinese. But, remembering her vow, she never brought up the subject."

Hearing about the mysterious subsea sounds she dispatched a letter to Washington suggesting while her hands were tied at the altar the government might be able to quiz her mate.

"She said we had better hurry up, too," said the captain, "because the atmospheric conditions under the ocean had bleached the diggers, and when they reached the surface we wouldn't be able to tell them from the rest of the folks."

Do-puns: "What Am I Doing?"

Carmela Ponselle is a regular little homebody who likes to make things for herself out of balls of yarn. But, in this picture, the comely radio star would seem to be handling those long needles in a very silly manner. Smiling, she asks you: "What am I doing?"

ANSWER ON PAGE 7

SHEEP CREEK DIVIDEND

Vancouver, Sept. 14 (Canadian Press)—Sheep Creek Gold Mines Ltd. Saturday declared a quarterly dividend of two cents per share, payable October 15 to shareholders of record September 30.

ISLAND MOUNTAIN OUTPUT

Vancouver, Sept. 14 (Canadian Press).—A total of 1,397.66 ounces of gold, valued at $48,918.10, was produced from 3,841 tons of ore by Island Mountain Mines Ltd. during August this year, according to the official report issued today.

This is $2,287 lower than the previous month, when $51,205 worth of gold was milled from 3,792 tons of ore.

The colors blue, green and violet soothe the eyes because they reflect little light, whereas red and yellow must be used wisely in decoration because they have an opposite effect, says a New York home economics specialist.

INCREASE IN RADIO SALES

Seventy-five Per Cent Greater in June, July and August

An increase in sales of Majestic, De Forest Crosley and Rogers' radio sets of over 75 per cent for June, July and August, 1936, compared with the corresponding period of 1935, was reported, B. A. Trestrail, director of sales, service and advertising for the affiliated companies, told a gathering of 300 radio dealers, salesmen and servicemen in Hotel Vancouver, Vancouver, Thursday evening.

The occasion was a joint convention of the Rogers-Majestic Corporation Ltd., and De Forest Crosley Ltd., under the auspices of Marshall-Wells, B.C. Ltd., distributors for De Forest Crosley; Western Agencies Ltd., distributors for Rogers, and Radio Sales and Service, distributors for Majestic radios.

COMPANY'S PLANS

In outlining the company's plans Mr. Trestrail stressed the intensive newspaper advertising campaign to be undertaken during the next six weeks. This will be augmented by other media, and represents the largest expenditure ever made in a concentrated period in the history of radio in Canada, he said.

This, he added, is but the reflection of his company's confidence in the return of business to more normal proportions, supporting this conviction by impressive figures of the company's record during the past year.

"That our convictions and expectations are not mere idle hope is evidenced by the fact that for the months of June, July and August this year our total sales show an increase of 75 per cent above the corresponding months last year, and for the first time in the twelve years' history of our company, even including the boom period, we show a substantial net operating profit," he added.

CUSTOM-BUILT MODELS

A feature of the evening was presentation of custom-built models made to order for individual homes desiring de luxe cabinet designs.

Engineering advancements of the season were outlined by A. L. Ainsworth, president of the De Forest Crosley Ltd., who laid particular stress on noise suppression, and simplified short-wave tuning as the outstanding engineering advancements of the season. Other refinements described were local noise adjusters, acoustic, absorption, and the "no stoop," "no squint" dial tuning arrangement.

Conditions in the west were described by W. T. Burnham, western sales supervisor, who predicted business exceeding the boom years with anticipated sales values in excess of $2,000,000 between Fort William and Victoria.

Jack Johnson, radio manager of Marshall-Wells, B.C. Ltd., welcomed the dealers on behalf of Marshall-Wells and De Forest Crosley radios, and outlined the company's plans and policies for the coming season. Allan Jagoe, president of Radio Sales & Service Ltd., did the same on behalf of Majestic Radio, while William Clark, general manager of Western Agencies Ltd., spoke on behalf of Rogers Radio.

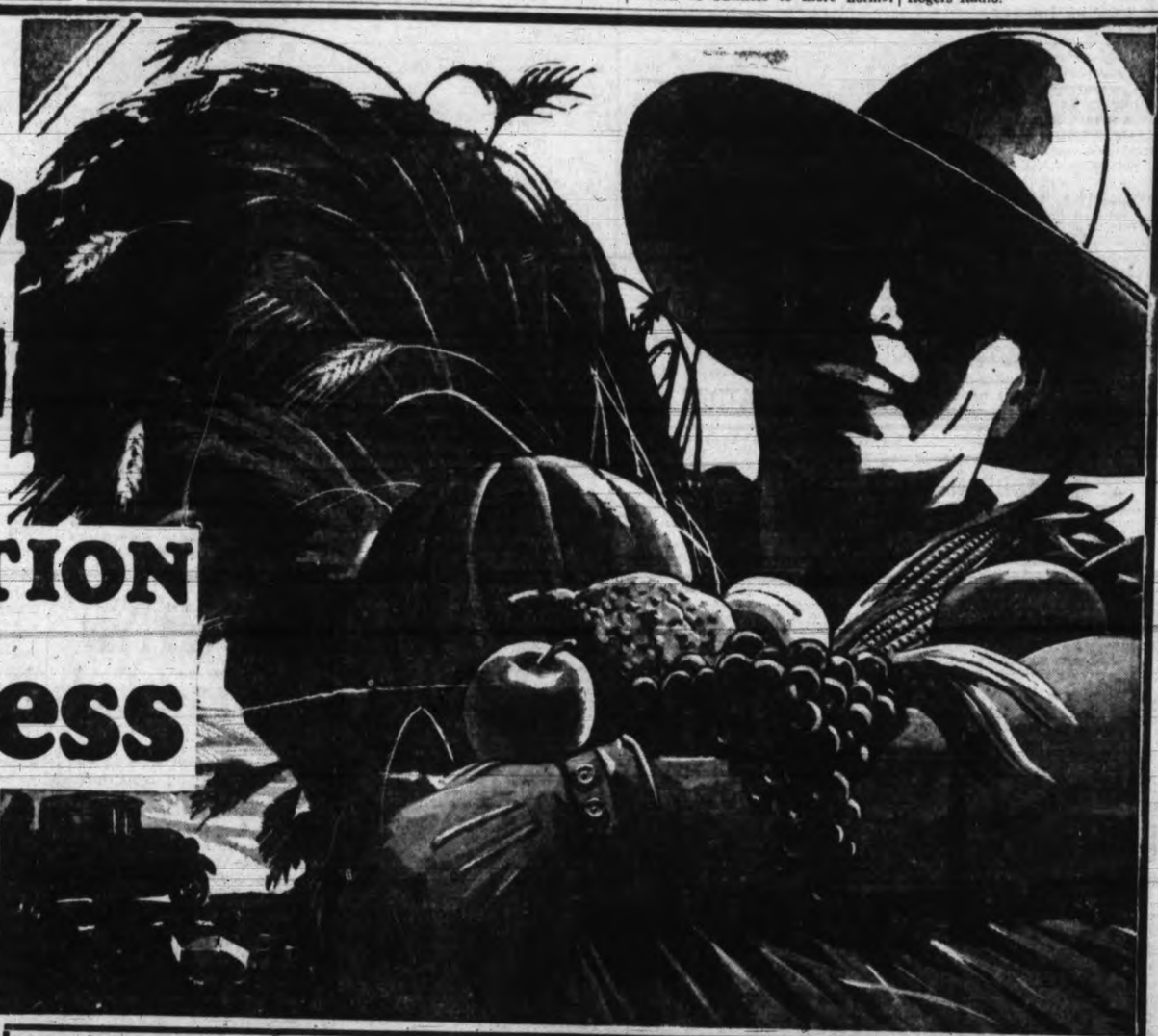

SEVENTY-FIFTH ANNUAL

PROVINCIAL EXHIBITION

Now In Progress

All This Week—Including Saturday

Willows Park—8 a.m. to 11 p.m. Daily

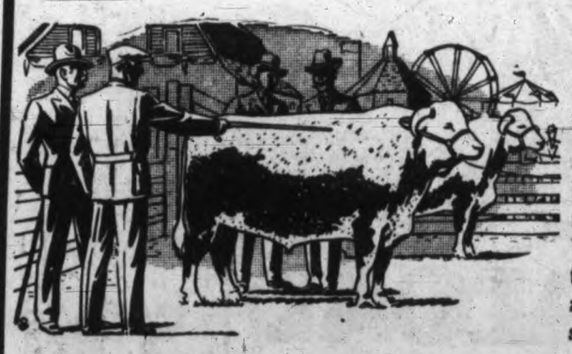

You certainly won't want to miss this year's Fair! Never has there been a bigger or a better one! Saturday's throngs and throngs of visitors were enthusiastic in their praise. Here's both instruction and entertainment . . . thrills and delights! Here is mirrored the wealth, the progress of the arts and the economic development of a great province. You'll be fascinated by the absorbing exhibits, the livestock, the horse show, the fairway . . . and you'll surely want to pay a second visit, so come early in the week!

Mammoth Stock Parade
WEDNESDAY, SEPT. 16
3 p.m.

Children's Livestock Judging
THURSDAY, SEPT. 17
9.30 p.m.

Cattle Showmanship Competition
ENTRANCE FREE
THURSDAY, SEPT. 17
BOYS AND GIRLS
2.30 p.m.

VISIT THE BIG FAIRWAY!
Join in the glorious fun! New games! New specialties! New Shows! New Novelties! You'll simply love the hilarity, the merrymaking of the biggest Fairway yet!

LOGGERS' SPORTS
THURSDAY, SEPTEMBER 17, 2 O'CLOCK
HELD ON THE EXHIBITION GROUNDS
Log Chopping and Sawing Competitions—Entry Fee, 50¢

	1st	2nd	3rd
Class 1—Men's Open Sawing	$25.00	$10.00	$5.00
Class 2—Filer of Winning Saw	10.00	——	——
Class 3—Novice Sawing	20.00	10.00	5.00
Class 4—Men's Open Chopping	25.00	10.00	5.00
Class 5—Novice Chopping	20.00	10.00	5.00
Class 6—Ladies' Sawing Contest (open)	7.50	4.00	2.00

NOTE—"NOVICE" ONE WHO HAS NEVER WON A PRIZE
DIRECTOR IN CHARGE: J. W. AUCHINACHIE

GRACE DE GARRO'S
Troup of Aerialists
A Feature Act Any Place
Strength, skill, grace, beauty. This act is full of strong, clean comedy. A treat for young and old.
FREE EVERY AFTERNOON AND EVENING
FREE

Horse Show
WEDNESDAY, THURSDAY AND FRIDAY
Horse Show Pavilion—8.15
THRILLS! THRILLS! THRILLS!

Moving Picture Studio
OPEN TO THE PUBLIC
ADMISSION 10c
A gallery of forty British-born stars, now working in Hollywood. This same display was a very popular exhibit in the British Empire cottage at the California Pacific International Exposition at San Diego.

— ADMISSION —
25c
CHILDREN UNDER 12 FREE

Fair Officially Opened With Ceremony Today

Hudson's Bay Company.
INCORPORATED 2ND MAY 1670.

WELCOME
Exhibition Visitors!

While in Victoria we suggest that you make "The Bay" your shopping headquarters. This large, modern department store is ready to meet your every need—fresh, complete stocks . . . quality right . . . price right!

"The Bay" Is at YOUR Service

The many Store services include:

Comfortable Rest Rooms
Writing Facilities
Information Bureau
Post Office
Lending Library
Modern Beauty Salon
Optical Parlors
Telephone Booths
Coffee Shoppe
Dining-room

SEE... at "The Bay's" Exhibition Booth (Located in Main Building)

— the 1937 RADIOS
● DICTATOR ● STEWART-WARNER
● DE FOREST CROSLEY ● VICTOR

— the 1937 WASHING MACHINES
● MASTERPIECE ● LOCOMOTIVE

— the NEW ELECTRIC REFRIGERATORS
● A.M.C. ● STEWART-WARNER

— the MODERN PIANO
● "GRANDETTE" by Mason & Risch

Special Features Mark Seventy-fifth Birthday Of Event

Record Entry Established as Exhibition Attains Jubilee Anniversary; Higher Attendance Records Are Expected

Victoria's seventy-fifth jubilee fair, bigger than ever in recognition of the anniversary, was formerly opened this afternoon. Lieutenant-Governor Eric Hamber, Dr. A. F. Tolmie, M.P., president of the British Columbia Agricultural Association, and other dignatories attended the ceremony which officially declared the exhibtion in operation.

This year the fair includes an extra structure, the Automobile Building, renovated to house the numerous exhibits formerly installed in the Industrial Building, which is remaining intact in the form of a moving picture studio.

Midway attractions have been increased and the fair officials have secured the appearance of a first rate troupe of aerialists and acrobats to provide free entertainment each afternoon and evening of the week.

Entries were reported larger than ever in virtually every division, with stock leading the increase.

Officials anticipated record attendances in view of the variety of attractions which have been prepared for the jubilee.

CITIZENS' DAY

In conformity with previous years, Wednesday has been set aside as Citizens' Day. To increase the popularity of the exhibtion on that day, Mayor David Leeming has issued an appeal to all store owners and business leaders to close shop to enable their employees to enjoy a day of carnival and educational interest at the Willows.

Grounds are in as good shape as they have ever been, with lawns and flower borders greatly improved over former years, while the exhibition buildings themselves are taxed to capacity by exhibitors showing competitive entries as well as commercial displays of high calibre.

In the amusement centre, rides of all descriptions, sideshows, games, and refreshment stands, carrying carnival fare from hot dogs to ice cream on a stick, will maintain a constant run of activity, with barkers announcing their attractions, lights gleaming along the midway and all that goes to make a carnival in operation throughout the afternoons and evenings.

STOCK PARADE

On Wednesday visitors will see some of the finest cattle, horses and other agricultural animals in Canada and the Pacific Northwest in the grand stock parade, scheduled to start at 2 o'clock. The animals will be led from the barns at the southwest end of the track, around the enclosure and will pass in review before the grandstand.

The following day, loggers' sports will provide particular interest, as axe men of the island vie for a good list of money prizes in the space beside the Industrial Building.

To young and adult, the fair this year promises exceptional scope for amusement and interest and will doubtless attract the record crowds the officials require to make it an outstanding success.

To increase the patronage from outside districts, special transportation rates, covering return trips at the price of single fare, have been incorporated on the island and throughout British Columbia for those coming to the exhibition.

Opened Fair

HON. ERIC HAMBER, Lieutenant-Governor of B.C., who today officially opened the seventy-fifth anniversary Victoria Fair.

Dance and Pray As Fair Ends

Canadian Press

Toronto, Sept. 14. — Metropolitan Toronto wondered today whether it was so grown up after all following the closing of the Canadian National Exhibition in a burst of community spirit more typical of the small town.

While Rudy Vallee's dance band blared jazz tunes in the nearby ballroom Saturday night, thousands of people in front of the elaborate new bandstand on the Grand Plaza bowed in prayer and sang a hymn after George Bridgen, acting president, had delivered the speech bringing the two weeks' fair to a close.

The turnstiles recorded 154,000 admissions on Saturday, 3,000 more than the corresponding day of 1935, bringing the 1936 attendance to 1,553,000, compared with last year's total attendance of 1,653,000.

Bluebloods On Parade

Blueblooods of the stock world are shown above as they parade around the enclosure of the Willows race track in front of the grandstand. The stock parade this year will be held on Wednesday.

Studio Draws Wide Interest At Fair

Moving Picture Equipment, Midway and Hall of Science Outstanding Attractions at Willows

Victoria has definitely become moving-picture minded, judging from the constant flow of exhibition visitors to the studio of Central Films Limited at the Willows, Saturday and today.

One of the major features in the way of exhibition attractions, the studio has provided an educational interest which has drawn the attention of hundreds already.

Sets of "Stop, Look and Love," "Gunsmoke" and other films are on view along with equipment used in the taking of pictures.

The studio furnishes but one of a large number of special attractions which provide a wide range of entertainment and amusement for fair visitors.

MIDWAY

W. F. Browning, manager of the Browning Amusement Company, has set up one of the largest shows on record at the exhibition grounds. Miniature rides for the very young, the merry-go-round, tilt-a-whirl, glider, seaplane and whip are among the devices installed.

The sideshows include a western feature, showing cowboys demonstrating knife-throwing, whip-cracking, and rope handling, an arcade, an athletic show and a fun house.

T. Ryan, well-known coach of Oregon, will handle the athletic show which will feature a wrestling ring, in which Police Gazette rules will be observed.

HALL OF SCIENCE

The Hall of Science is also proving a good drawing card for those interested in the more spectacular aspects of scientific study.

After a successful ten days in Vancouver at the Jubilee Exhibition, the exhibitors are presenting their show as it was displayed in Vancouver, and to which great attention was given.

Probably the most interesting part of the feature is the beating heart preserved in Ringers solution and the collection of deadly live black widow spiders and over 100 other biological specimens. This biological section of the Hall of Science is in charge of D. Waddell.

A robot, a mechanical man, run by electricity, is in the section under K. Mackenzie, M.A., honor graduate in physics at the University of British Columbia. The robot attracted great attention at the Vancouver exhibition.

COUNT VISITORS

Also in the physics section is a number of photo-electric cells which count people as they enter the hall by shutting off the light when they pass before them. The latest burglar and fire alarm which also operates by the photo-electric cell is also included in the section. The latter piece of apparatus is being shipped especially for the exhibition by the B.C. Districts Telegraph Company.

Gleb Goumenjouk, Ma.Sc., also of the University of British Columbia, has constructed a giant Tesla coil giving a five-foot spark which he takes through his body without harm. By means of this high frequency apparatus the observer is able to see the bones in the body. This forms a very interesting and spectacular display.

No Secession Plan in Alberta

Calgary, Sept. 14.—Secession of the Peace River district from Alberta is not a subject of discussion today, according to an inquiry made by Premier Aberhart during a tour of the northern agricultural territory last week.

Speaking at the Calgary Prophetic Bible Institute yesterday, the Premier said:

"Although I made every definite inquiry at my disposal, I could discover not the faintest sign, not even a hint, in the people's mind of secession from this province because of Social Credit or for any other reason."

Mr. Aberhart added the people of the north had been "getting on laboriously without money."

"The establishment of Social Credit," he said, "will merely facilitate what they have been doing."

Reports from the Peace River district in mid-July this year said a five-man committee was preparing to circulate a petition seeking autonomy. Under the plan advocated, the Peace River would have a general administrative council to supervise northern affairs and deal direct with the federal government.

The Peace River district is an area of 500 square miles, its boundary starting at Smith, Alta., 100 miles north of Edmonton.

Gorgeous Blooms On View At Fair

Fine Commercial Exhibits and Competitive Classes Present Colorful Sight in Main Building

A gorgeous collection of blooms, flowering shrubs, marine plants, fruit and vegetables were admired by visitors to the Victoria Fair in the Main Building today.

Arranged this morning, to prevent wilting over the week-end, the displays presented a riot of color and a delicacy of form equal to any shown in exhibitions heretofore.

Commercial exhibits of a non-competitive type aroused major interest in the show as the various nurserymen and florists showed to advantage their favored specialties.

That section has been increased this year with a display by Charlie Baldwin and the Oaklands Nurseries.

As another feature a special cactus exhibit is on view from the collection of R. Francis.

OUTSTANDING GLADIOLI

Gladioli are expected to furnish the main interest in the competitive sections of the flower show during the first half of the week, but will yield their place of prominence to dahlias during the second portion.

Officials in charge of that section of the fair worked all Saturday to determine what spaces could be allowed the different entries, owing to the exceptionally large number wishing to show.

R. M. Palmer, Cobble Hill, has his usually fine exhibit of gladioli on view, while the Layritz Nurseries feature attractive shrubs, dwarf trees and a general run of late summer and autumn flowers.

Starting Thursday the eighth annual show of the Victoria Dahlia Society will open under the patronage of Mrs. J. W. Fordham Johnson, and will continue until the close of the exhibition. Several special classes have been listed in the prize list for this department and the standard of blossoms is expected to be unusually high.

In the fruit section, pears, apples, plums and prunes, grapes, quinces, crab apples and berries will add interest to a building.

The district exhibits are to be seen in this division of the fair.

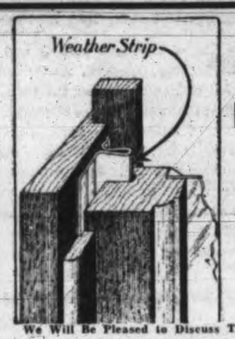

STOP!
DRAUGHTS---RATTLES
SAVES FUEL
Weatherstrip Your Windows, Doors, Cooler Doors, Interlocking Brass Thresholds, Etc.
BE COMFORTABLE THIS WINTER
NEW TYPE SCREEN ROLLING SCREENS AND VENETIAN BLINDS
We Will Be Pleased to Discuss This New Equipment With You at the Fair
B. T. LEIGH E 9685
INDUSTRIAL BUILDING

SAY IT WITH FLOWERS
Brown's Victoria Nurseries Ltd.
Leading Florists and Seedsmen
VISIT OUR EXHIBIT OR THE STORE AND PLACE YOUR ORDER FOR DAHLIAS FOR SPRING DELIVERY
The Finest Collection in the West 618 VIEW—Our Only Store
FLOWERS FOR EVERY OCCASION
Anywhere and Anytime
Telephones G 6612 and G 3521 Night Phone G 3521

For invisible comfort and lasting satisfaction in SPRING-FILLED MATTRESSES none excel the "BETTER BILT." They are insulated with sisal fibre pads, contain the most up-to-date spring construction and covered in superior woven damasks.

"BETTER BILT" Chesterfield Suites are carefully hand made by experts and all fabrics and stuffing materials are of best quality. Cushion units covered with sisal fibre pads, insuring smooth surface and long life, are used on all Suites.

ALSO manufacturers of Comforters, in down, wool and cotton, Quilted Mattress Protectors and Fancy Cushions.

ASK FOR "BETTER BILT"
SEE Our Display at the Exhibition
Victoria Bed & Mattress Co. Ltd.

Midway Draws Crowds

Above is a typical scene of the Midway, where young and old alike find fun during their visits to the fair. This year this section of the exhibition has been increased to mark the seventy-fifth jubilee and will be the stamping ground for thousands during the week.

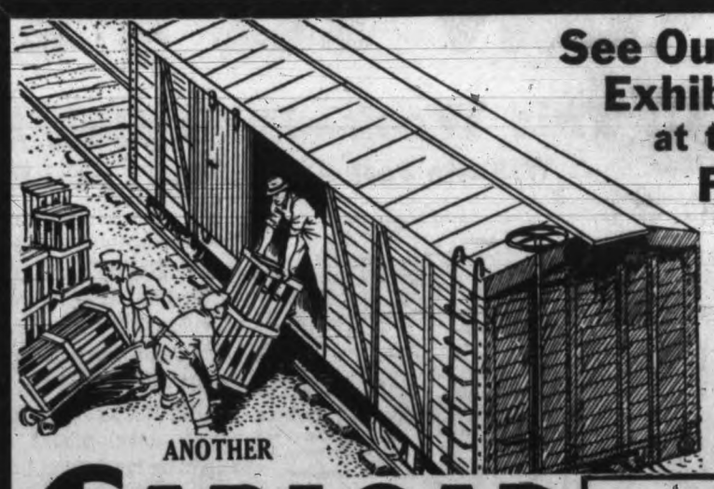

See Our Exhibit at the Fair

ANOTHER
CARLOAD
OF Beatty WASHERS
REACHES VICTORIA

As Low as $59.95
Places a Beatty Washer in Your Home

So many customers are waiting delivery of Beatty Washers that we have had to bring another carload from our factory to fill the orders. Our policy of direct selling, from factory to you, guarantees better prices, better service and better machines.

BEATTY WASHER STORE
1609 DOUGLAS ST. PHONE G 7511

Educational Value Of Fair Outlined By President

Style! VALUE! HIGH QUALITY!

Demonstrated in the David Spencer Limited Display of Home Furnishings, in the Manufacturers' Building at the Provincial Exhibition, Sept. 12 to 19

The modern trend in Home Furnishings in all phases of this display, especially in the living-room, is very completely demonstrated. This modern fashion also lends itself very agreeably to the heavier upholstery fabrics such as mohair, which can be supplied in a great variety of color combinations.

MODERN DAMASK DRAPERIES SHOWN include various weights and designs — all beautiful new productions—of finest texture. Also on display will be latest designs in Curtain Rods and methods of hanging smart Draperies.

See the Three-piece Chesterfield Suite of Modern Design at $159.00

This handsome Suite is modern, but not to any extreme. The Suite is upholstered with mohair arms and contrasting color schemes, has soft spring backs and reversible cushions. Truly a wonderful value.

You Are Invited to Visit This Display While at the Fair—Attendants Will Be Pleased to Supply You With All Information Regarding Modern Home Furnishings

DAVID SPENCER LIMITED

It's New... Different... Sensational!

See It at the Fair!

"KRESKY"

OIL BURNERS FOR RANGE OR FURNACE

AN IMPROVED BURNER IN EVERY WAY

No Wicks to Fuss With.

No Soot to Clean.

No Odor. No Chimneys.

No Lighter Required.

Strike a Match and You Have Instant Heat.

More Economical Because It Burns Cheapest Diesel Oil.

Installed Without Damage to Range or Furnace.

No Coils Needed. Gives Ample Hot Water With Ordinary Water Jacket.

Safety Guaranteed.

This week at the Fair we show, for the first time in Victoria, the "KRESKY" Oil Burner, which is so revolutionary and new that it has no resemblance to any other burner you have ever seen! All other oil burners for ranges are built on the same principle —with wicks and chimneys. But the new "KRESKY" has neither! All other burners are slow to light; slow to reach heating efficiency—but not the "KRESKY." Light it with a match and you have instant heat!

The "KRESKY" Oil Burner is actually more economical to operate because you burn the cheapest grade of Diesel oil. Ordinary burners require the installation of copper coils to give an adequate supply of hot water. With the "Kresky" you get best results with the ordinary water jacket of your range.

To everyone in Victoria who is comtemplating an oil burner installation for furnace or range we say, "Don't place your order until you have seen the 'KRESKY'." It overcomes every disadvantage of the ordinary oil burner. It gives you the cleanliness of electricity, the speed of gas, the economy of oil. Go to the Fair specially to see it and you will consider your time well spent.

"AETNA" OIL BURNERS
Completely Installed in Your Kitchen Range
Standard Model.... $39.50 De Luxe Model.... $47.50

"BURBANK" RANGES
A choice of 13 new models in latest enamel finishes. Prices, on easy terms, from $43.50 to..... $138.50

COAST HARDWARE
1418 Douglas Street

Dr. S. F. TOLMIE LISTS FEATURES OF EXHIBITION

Wide Invitation Extended to Public to Attend Annual Displays

LAUDS HIGHLY CITY EXHIBIT

An all-embracing invitation to Victorians, Islanders and visitors to the city, to attend the seventy-fifth annual provincial exhibition at the Willows this week, was issued today by Dr. S. F. Tolmie, M.P., president of the British Columbia Agricultural Association.

He pointed to the fair as the great show window of agricultural and industrial possibilities.

"No visitor from the outside can learn the capabilities of the country in fewer hours than by attending the exhibition," Dr. Tolmie said.

"The fair brings our agricultural class in contact with the city people, and a better understanding is created as a result of these friendly contacts. The great Toronto exhibition has demonstrated that business contacts established in this way are often continued for years. Farmers take advantage of fair time to have their annual holiday and do their buying. In Toronto's case the importance of this may be better understood when I say that over a million people pass through the gates during the fair. These come from all parts of the continent. In short, the Toronto fairs have created the Toronto habit of buying. Why not use our fair to develop the practice of trading in Victoria.

IMPROVES AGRICULTURE

"Improvement in agricultural production methods is produced at these fairs by competitive exhibits of livestock and other products. This competition is a great educator to the exhibitor. Certain standards of perfection are recognized, and the farmer aims to produce these types, and in doing so the quality of the product is much improved, and the consumption increased, and better prices obtained.

"The judging ring is one of the most valuable features of the show. The stimulus of example carried back from our fairs to the farm has added millions to Canada's agricultural values by better livestock and better farming generally.

"The show is a good advertisement for the city and district. If a good show is held, visitors carry away impressions. The visiting exhibitors do the same. They discuss these quite definitely at other times and places. With our excellent soil and climate we need not be afraid of unfavorable criticism. We exhibit many products at Victoria which astonish our visitors with their size and quality.

"As an educator, the Victoria fair can be made of immense value to any one taking the time and trouble to go carefully over the exhibits. When you have finished you have a much better knowledge of the resources of this great island of possibilities.

BOYS' AND GIRLS' SECTIONS

"The offering of suitable prizes for boys' and girls' classes has been one of the most valuable features in our fairs of recent years. Certain classes are set aside for the young people, who make their entries. Judging classes are also held, with the result that a keen interest has been created among these young competitors. Some of our young British Columbians are excellent judges and have distinguished themselves at fairs outside of the province.

"Owing to the retention of the moving picture apparatus in place in our chief industrial building, it has been necessary to improve another building for this purpose. This building has been newly roofed, a new floor placed in it, new lighting equipment and now is very suitable for the purpose in this connection.

"A large and varied exhibit of draught horses are on exhibition, including animals from Alberta, Washington State and British Columbia.

"The best exhibit of Percherons ever seen at the Victoria Exhibition are entered this year, and there will be very keen competition in these classes.

"Clydesdales are very well represented as usual.

"A very attractive stud of Belgians is here from Washington State. There will be four six-horse teams in competition at the exhibition, two from Alberta, one from Vancouver and the other from Portland.

FINE CATTLE

"Several hundred head of cattle are on view representing some of the most noted herds in Canada. Some of these exhibits have come all the way from Ontario and others from the western provinces and British Columbia. This is always one of the most important exhibits in the show, our herds here being able to give the best from the east stiff competition.

"Several hundred sheep and hogs of various breeds this year make the entries far more numerous than they have ever been before.

"In the poultry section are more than 1,000 head. Nearly all are utility birds. This alone should engage the attention of visitors to the fair as this particular district is well adapted for the production of poultry.

"A special building has been arranged for the representation of a very large exhibit of rabbits, which are now profitably kept by some of our farmers.

"The largest entry of goats in the history of the association is also on exhibition.

DISTRICT EXHIBITS

"The district exhibits are certainly of very great importance. Certain standards are set. The exhibits are judged on points and demonstrate the capabilities of production in the districts from which they come.

"We had three districts exhibit last year. A new one has been added this year from Surrey on the mainland.

"On several occasions, and, for the last two years, Victoria has won first prize not only at the Victoria show but also at the Vancouver Fair.

"Competition in this line is very stiff. I would call the attention of anyone taking an interest in the development of this section of Canada to carefully study these wonderful exhibits, as they are highly educational.

"The field crops and grain of Victoria are always good.

"There will be the usual stock parade representing many thousands of dollars' worth of animals, and an announcer will be on hand to give information as the procession files past.

"The horse show will be held in the Horse Show Building three nights of the week. The entries are numerous. Jumping contests will be very interesting and the new feature this year will be the five-gaited saddle horses. Horses are entered from Vancouver, Washington and Vancouver Island.

"The fruit and vegetable exhibition is one of much importance around this section of British Columbia," Dr. Tolmie said.

Head Of Fair

DR. S. F. TOLMIE, M.P., energetic president of the British Columbia Agricultural Association, whose activities this year have been highly successful in organizing the local exhibition.

JUDGES LAUD FAIR ENTRIES

Several Classes Judged Today; Times For Adjudication in Others Set

Warm recommendation was bestowed by judges in various sections of the fall fair in which winners were named today, as judging opened in the majority of divisions in the competitive lists.

In the classes covered were certain sections for horses, cattle, sheep, swine, goats, agricultural products, floral departments, dairy produce and art. On Saturday sections of the women's department and rabbits were marked.

Judging times in other classes follow:

HORSES

Thoroughbreds—Tuesday, 10 a.m.
Horse show—Wednesday, Thursday and Friday, 8 p.m.

CATTLE

Ayrshire—Tuesday, 10 a.m.
Guernseys—Tuesday, 10 a.m.
Stock judging—Thursday, 9.30 a.m.
Cattle showmanship — Thursday, 2.30 p.m.
Rope halter making—Friday, 2.30 p.m.

INDIVIDUAL POULTRY JUDGING

Boys and girls under twenty-one—Friday, 9.30 a.m.
Canadian provincial poultry clubs—Friday, 1.30 p.m.
Apiary products—Tuesday, 10 a.m.

Training Work Is Demonstrated

Provincial Troup Gives Display on Show Boat

A display of physical and recreational education work was given on the Show Boat in the Inner Harbor Saturday evening by forty young men and women trained through the provincial government programme under Ian Eisenhardt. Nearly 3,000 witnessed the affair.

Alderman James Adam, parks committee chairman, introduced Jerry Matheson, the leader, and paid high tribute to the efforts of those connected with the undertakings for increasing the interest of youth of the province in physical development.

Mr. Matheson made an address in which he outlined the progress of the work since the physical and recreational classes were organized through Hon. G. M. Weir, Minister of Education, in 1934. The second winter they were attended by over 4,500 persons, many of whom took up other sports as well, like swimming, cricket, tennis, life-saving and leadership training.

The troupe, he said, had given demonstrations in Ladysmith, Qualicum, Port Alberni, Nanaimo, Chemainus, Duncan, Saanich and Vancouver.

He introduced Mrs. Eisenhardt on behalf of her husband, who is in Ottawa.

The demonstration included a variety of exercises and fundamental gymnastics to show the co-ordination of strength and agility. There was tumbling and pyramid building, handsprings, springboard work, musical fencing drill, rhythmic tap dancing, club swinging, various folk dances and statues illustrating discus throwing, shot put, javelin throwing, archery, wrestling and fencing.

In cowgirl costume, three girls staged a comedy entitled "Boots and Saddle."

A new idea in electrical motor design is a method of insulating wire with slit cellulose film less than a 1,000th of an inch thick—this permits the same "turns of copper" in less space.

Again Showing Horses

James Turner, Cadboro Bay, one of the island's leading exhibitors, is shown above with the outstanding Clydesdale stallion which last year won him high honors in the local fair. He is again competing in that division of the heavy horse class.

Keen Competition For Horse Shows

Outside Entries to Vie With Local Experts in Equestrian Events During Three-night Show at the Willows

Outside entries and a good list of local competitors today promised to add color to the spectacular equestrian events listed on the horse show programmes scheduled for Wednesday, Thursday and Friday evenings at the Willows. The events will start at 8 o'clock on each evening.

The Walter B. Palmer system, setting the method of marking in the jumping classes, has again been adopted for this section of the fair and competent equestrian authorities have been listed to determine the merits of the various entries.

Prize money ranging from $30 first money in certain divisions, downward, has attracted some splendid performers to the show, which should be featured by exceptionally keen competition.

SEVERAL SECTIONS

Special sections cover events for saddle classes, hunters, jumpers, ladies' hunters, hunting pairs and teams and ponies with additional contests for Grafton broad jump honors.

A highlight of the three days' show will be the touch-and-out sweepstake, which carries an aggregate prize of $100 to be divided on a fifty, thirty, twenty basis among the first three. The horses will be ridden over five jumps, one hurdle, four foot timbers and six inches brush, one four foot post and rail, around which entries must ride twice, and one four foot triple bar down the centre.

The programme for the three nights follows:

WEDNESDAY

Parade of stallions.
Two-horse heavy draft team.
Ponies under saddle, under 15 hands; riders under 16 years.
Best pair saddle horses.
Saddle horses under 15.2 hands.
Ladies' hunters.
Hunters' pairs.
Touch and out sweepstakes.

THURSDAY

Prize cattle parade.
Four-horse heavy draft teams.
Road hack.
Children's riding competition.
Middleweight hunter.
Mares or geldings not over 16 hands, to be ridden over two three-feet brush jumps and twice around. Competitors to be under 16.
Hunting teams.
Lightweight hunter.
Victoria course.

FRIDAY

Horse parade—Mares and geldings.
Six-horse heavy draft teams.
Children's riding competition.
Saddle horses, 15.2 hands and under.
Children's jumping class.
Handy jumpers.
Performance jump.
Grafton broad jump.
Victoria course.

Shows Instruments All Made By Hand

String quartette instruments, a cello, violo and two violins, hand made at Patricia Bay by M. E. Bird, promised to claim wide attention in the art department of the Victoria Fair, in the Manufacturers' Building.

The cello, finished with a maple back and cedar front, is made entirely of local wood by Mr. Bird, who constructs the instruments as a hobby. Other instruments have all been made by hand by the exhibitor, a local wood being used mainly in their manufacture.

Mr. Bird is self-taught in the making of the instruments, and has secured considerable recognition for the products he has turned out.

Arms Seized At New Orleans

Three Men Before Court; Destination of Ammunition Is Mystery

Associated Press

New Orleans, Sept. 14.—Customs officials branded as a "fantastic absurdity" today the story of three men that a truckload of guns and ammunition, confiscated when they were arrested, was to be used in an expected war involving the United States.

Despite long questioning of the trio taken into custody on Saturday, authorities said destination of the arms remained a mystery.

Preliminary hearing for the men listed as Willard Campbell, thirty-six, Atlantic City, N.J.; Alexander Ritchie, thirty-six, Brooklyn, N.Y., and Thomas Murray, forty-seven, Atlantic City, was set for this afternoon.

Edward A. Gleason, supervising customs agent at New Orleans, said specific charges against the men would be attempting to export arms and ammunition, and interstate transportation of arms and ammunition.

The customs official said Campbell had told him the consignment was to have been taken to Florida, where a band of "courageous young men" was to have been enlisted and taught the use of armaments as a preparedness move.

Federal authorities said Campbell's record showed he once owned a schooner involved in Central American revolutions, and had been arrested on charges of smuggling liquor and aliens.

The seized equipment includes 200 rifles and 21,500 rounds of ammunition.

Provide Great Interest

The thudding of hoofs as thoroughbreds flash under the wire provide thrills not only for the devotees of the sport of kings, but also for the vast throngs who go to inspect the exhibits at the fair and drift to the track when the races are run. The above picture shows a particularly close finish in one of the races at the local track.

SCORES COMMUNISM

Halifax, Sept. 14 (Canadian Press).—Rev. Dr. C. F. Curran, pastor of St. Joseph's Roman Catholic Church, in a regular parish bulletin distributed at services yesterday, termed William Gallacher, British Communist Member of Parliament, now in Nova Scotia, a "professional propagandist for Communism," and said Communism is "slowly but substantially gaining in Canada."

STRAWBERRY VALE

A meeting of the Strawberry Vale Women's Institute was held in the Institute Hall, Wilkinson Road, Mrs. G. Austin presiding. A communication from the Langford Women's Institute urging the government to inaugurate schools for technical training on Vancouver Island, was tabled. Report of the recent Women's Institute convention in Vancouver was given by Mrs. G. Austin.

Miss Christina Campbell has returned to Kelowna after spending a month's vacation with her uncle and aunt, Mr. and Mrs. J. S. Humphries, Glyn Road.

IN BED FOR WEEKS WITH BACKACHE

Quick Relief with Kruschen

It was advice from her mother that led this woman to take Kruschen Salts for her backache, and before she had finished the first bottle she was feeling better. This is the letter she writes:—

"About this time last year I had severe pains in my back and was prostrate for three weeks. I could not even rise in bed. I tried several well-known remedies, but to no avail. Then I wrote to my mother telling her of my trouble. She wrote to me by return of post urging me to try Kruschen Salts. I immediately bought a bottle and I can truthfully say before I had taken the fifth dose I could sit up. I kept on taking them and in less than two weeks I was a'out a'in. I am never without Kruschen now."—(Mrs.) A.G.

Unless the kidneys function properly, certain acid wastes, instead of being expelled, are allowed to pollute the blood-stream and produce troublesome symptoms: backache, rheumatism, and excessive fatigue. Kruschen Salts is an excellent diuretic or kidney aperient, valuable in assisting the kidneys to excrete acid impurities.

Col. W. N. Winsby Sports Leader

Elected President of Victoria Schools' Association at Annual Meeting

Colonel W. N. Winsby was elected chairman of the Victoria School Sports Association at the annual meeting last week. He succeeds W. McMichael.

Other officers elected were Major A. C. Hinton, who was made secretary for his fourth successive term, and J. T. Bruce, who was elected treasurer

It was reported that school athletics would be carried out as usual this year from September to May with more than 1,000 children participating in seasonable games. In connection with these games the association will shortly make an appeal to members of various athletic organizations of the city to supply referees for school children.

Latterly, with numerous teams being formed among all grades at the schools there has been a shortage of referees and the association will enlist public aid to secure them.

HARD TO PASS ALBERTA SCRIP

Some Stores Refuse It, Others Discount It

A few stores in Calgary and Edmonton are accepting the new scrip as whole or part payment, but many are refusing it or taking it only at a 10 per cent discount, a Victoria man, who has recently returned from Alberta, says.

Retail firms in Red Deer, which announced a policy of accepting the certificates, are refusing them on the grounds of saturation, he reports, wholesalers and transportation companies being unwilling to take them.

A Social Credit registration form which he brought with him from Alberta, and the attendant citizens' covenant, set forth briefly what is expected of government and people.

The citizen agrees to accept remuneration for work in Alberta Credit as far as possible, and to make no demand, at any time, for payment in Canadian currency of Alberta Credit.

But he must tender no Alberta Credit in payment of provincial taxes, fines, licenses or other revenues, until the government decides to accept it.

Landlords are asked on the registration form if they would accept at least 10 per cent of their rent in Alberta Credit, and professional men are asked if they would accept in a miliar way 20 per cent of their fees.

Citizens are required to supply information as to income and liabilities, with liabilities itemized.

The government covenants to establish a just rate of wages and reasonable working hours, and to give monthly dividends to all registered citizens, increasing the divideds as the production of the province will allow.

It agrees to grant interest-free loans in Alberta Credit on terms and security mutually arranged, for building a home or establishing an enterprise if conducive to the economic requirements of the province.

When Canadian currency is essential to a citizen, or when he wishes to move from the province, the Alberta government agrees to redeem his Alberta Credit if possible.

RETURNS FROM ROAD PARLEY

B.C. Chief Engineer Attended Ottawa Conference on Highways

Arthur Dixon, Deputy Minister of Public Works and chief engineer for British Columbia, return on Saturday from a three weeks' trip to eastern Canada.

Mr. Dixon represented British Columbia at a round table conference in Ottawa of roads officials regarding highway trucking and transportation.

Uniformity in highway legislation across Canada was discussed.

This, said Mr. Dixon, is a difficult problem owing to the different conditions prevailing in each province. There might be some chance, however, for regional uniformity, with one area east of the Great Lakes, another in the prairie provinces, with a third on the coast.

The chief engineer also attended the Canadian Good Roads League annual convention in Charlottetown, P.E.I., as a representative of B.C. He presented a paper there on "Highway Route Marking," another matter on which uniformity across Canada is considered desirable.

YEAR'S TOLL OF FIRES IS 1,467

Rain and cooler weather all over the province has reduced forest-fire hazards to a minimum this weekend, the report of the provincial forest protection branch today indicated. Sixty-five fires occurred during the week, twenty of them in the coast area.

Fires this season so far total 1,467 against 1,032 last year and 1,520 in 1934 and are divided as follows: Vancouver forest district, including the Island, 303; Prince Rupert 42; Fort George 113; Kamloops 436 and Nelson 572.

RECIPE FOR HAPPINESS

Take one young couple — a modest home—a cheery coal fire crackling in the grate . . . happiness and contentment will follow. To make certain, heat the whole house with good NANAIMO-WELLINGTON and COMOX COAL, because this long-burning, high heat value fuel will bring warmth without fuss or worry. And it costs no more than coals of lower heat value.

KINGHAM-GILLESPIE COAL CO. LTD.

Telephone E 1124

TC-17-36

Hudson's Bay Company.
INCORPORATED 2ND MAY 1670.

HBC CASH AND CARRY

EXTRA SAVINGS FOR TUESDAY! YOU'LL BE WISE TO DO YOUR SHOPPING AT "THE BAY"

★ Country Kist Golden Bantam Corn, 2s, limit 6 tins. Special 3 tins 25c

Cheese, Ingersoll Malted, pkt., 15¢
HBC Pure Lard, 1s, 2 pkts., 25¢
Side Bacon, sliced, per lb 30¢
Clark's Pork and Beans, 1s, tin, 5¢

Bovril Corned Beef, 1s, 2 tins for 25¢
Australian Lunch Tongue, 12-oz. tin 27¢

JOHNSTON'S FLUID BEEF, 16-oz. bottle. Special 79c

CROSSE & BLACKWELL ENGLISH MALT VINEGAR, quart bottle. Special 33c

Rosebud Pancake Flour, large pkt. for 21¢
Kellogg's Rice Krispies, 2 pkts. for 23¢
Sur-Jell, special, bottle 18¢
Rubber Rings, 2 pkts. 11¢
Parowax, per pkt 13¢

Furuco Fancy Tuna Fish, ¼s, per tin 11¢
Jiffy Ready-cooked Meats, 2 tins for 17¢
Nabob Tomato Juice, 1s, 3 tins for 19¢
Neilson's Cocoa, 8-oz. tin 19¢
Empress G.L.O. Marmalade, 16-oz. jar 19¢

ORMOND'S CREAM CRACKERS, large pkt 19c

AYLMER STRAWBERRY JAM, 4-lb. tin. Special 51c

Robin Hood Quick Oats, large pkt. for 24¢
No. 1 Jap Rice, per lb 5¢
Tasty Quick Tapioca, 2 pkts., 25¢
Toilet Rolls, crepe, 3 for 10¢

Sesqui Matches, 12 boxes to the pkt. 20¢
Princess Soap Flakes, large pkt. for 18¢

TEA—For fine flavor, HBC No. 1 Broken Orange Pekoe. Special, per lb 52c

P. & G. LAUNDRY SOAP, large bars. Special 7 cakes 25c

HBC SERVICE SPECIALS

SERVICE SPECIALS—PHONE ORDER SERVICE OPENS DAILY AT 8 A.M.

CHOICE STEAKS AND CHOPS

Sirloin Steak, per lb 20¢
Round Steak, per lb 16¢
Stewing Veal, boneless, lb., 10¢
Veal Chops, per lb 20¢
Rib Lamb Chops, per lb 25¢
Stew Beef and Minced Beef, at 2 lbs. for 13¢

AYLMER ENGLISH DAMSON JAM, 4-lb. tin. Special 37c

CLARK'S COCKTAIL SAUSAGES, with colored toothpicks, per tin 15c

Aylmer Bartlett Pears, 2s squat, per tin 18¢
Braid's Tru-Jel Jelly Powders, at 4 pkts. for 25¢
Aylmer Pork and Beans, 2½s, at 2 tins for 25¢

Eagle Lobster, fancy, ½s, tin, 33¢
Classic Cleanser, 3 tins for 23¢
Safeguard Toilet Soap, 3 cakes for 13¢
Pard Dog Food, 1s, per tin 10¢
Clothes Pins, 3 doz. to pkt 11¢

CANDY SPECIALS
Cowan's Maple Buds, ½ lb 20c
Lowney's Bridge Mixture, ½ lb 15c
Ormond's Broken Butterscotch, per lb 19c

JOHNSON'S WAX ANNIVERSARY SPECIAL
FREE
1 bottle Johnson's Furniture Polish and 1 jar Johnson's "Shi-Nup" Silver Polish, with 16-oz. tin Johnson's Paste Wax, Liquid Wax or Glocoat, ALL FOR 59c

Cherry Blossom English Shoe Polish, black or brown, per tin 11¢

Gravenstein Apples 8 lbs. 25c
Prune Plums 8 lbs. 25c

Lemons, thin-skinned and juicy, per doz 19¢
Ripe Bananas, 3 lbs 29¢
Red Tokay Grapes, per lb 15¢
Red and Green Peppers, lb 10¢
Red Cabbage, per lb 10¢
Large White Celery, each 10¢
Local Tomatoes, per basket 19¢

White Pickling Onions, 2 lbs., 25¢
Brown Pickling Onions, 4 lbs., 25¢
Head Lettuce, each 5¢

FRESHLY-SLICED CORNED BEEF, lb 15c

DELICIOUS COOKED HAM, sliced, ½ lb 24c

SEAL OF QUALITY SMOKED SIDE BACON, sliced, per lb 38c
Whole or half piece, per lb 36c
Smoked Cottage Rolls, whole or half, per lb 25¢
Pork Pies, 3 for 25¢

SEAL OF QUALITY FIRST-GRADE BUTTER, per lb 31c 3 lbs. 91c
Sliced Ham Bologna, per lb 15¢
Pacific Wieners, per lb 21¢
Eggs, Grade A Large, doz 40¢
3 doz. for 1.18

SAY SIGNALS NOT HEEDED

Motorists who have been in the habit of ignoring the warning of police sirens when on the highway and failing to stop, were this morning warned by provincial police that prosecution will follow in future instances.

Police lately have discovered that numerous motorists are apparently not conversant with the law respecting this point and when a police car with siren sounding has approached from behind the drivers have kept on their way.

Under the Motor Vehicle Act when a police car or fire engine approaches, with siren sounding motorists are required to pull to the right side of the road to allow the machine safe passage.

Failure to do this is regarded as an offence and is punishable by a maximum fine of $300.

Police have been warning motorists recently but in the future they will take definite steps to have the practice stopped and take the cases to court.

SIDE GLANCES By George Clark

"I think he's right, Arthur. I remember, I never would have paid any attention to you, if it hadn't been for your father's runabout."

PHONE "THE BAY" E 7111

Hudson's Bay Company.
INCORPORATED 2ND MAY 1670.

SEE OUR AUTUMN WINDOW DISPLAYS

You're Invited
• to a Complete Showing
• of Fashion Leaders for Fall 1936
NOW READY FOR YOUR SELECTION AT "THE BAY"

COAT SUCCESSES FOR FALL

Beautifully styled, perfect-fitting Coats fashioned on youthful lines, for difficult figures. Half-size models from 16½ to 24½. Practical tweeds and dressy fabrics . . . luxurious fur trimming. Be sure to inspect this really lovely selection! 35.00

PRESENTING
the Suit of the Month
By MAYFAIR

The finer the wool, the better the moths like it. "Super Botany" is made of the finest wool and "Knit-to-Fit," after years of experimenting, are able to guarantee their "Super Botany" garments against moth damage—a guarantee tag is attached to every costume.

The one illustrated is beautifully styled as well 25.00

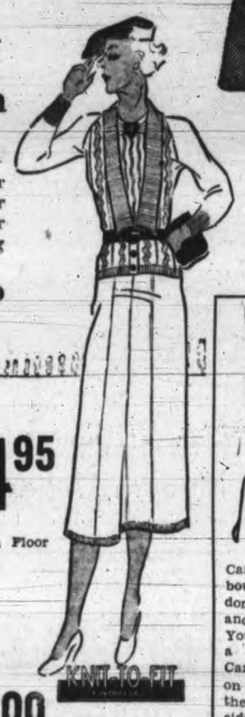

SPECIAL SALE
WOMEN'S SAMPLE DRESSES

This most interesting group comprises an assortment of clever new styles—tunics . . . peplums . . . many novelty trims. The new dress fabrics are pleasing, too. Fall shades; sizes 14 to 40 4.95

—"Bay" Fashion Floor

Cantilever Shoes have given bound-up muscles their freedom and the feet a new grace and poise.
You'll have happier feet and a happier face if you wear Cantilevers. Drop in and try on some of the new styles. At the new low price they're decidedly fine value

8.50 and 9.00
Cantilever FLEXIBLE ARCH Shoes
—"Bay" Fashion Floor

Announcing the New Arrivals in
ENGLISH HOSIERY FOR FALL

Fine Full-fashioned Wool Hose in fall tones. Sizes 9 to 10½ 1.00
Heavier-weight, Full-fashioned Wool Hose; neat fitting. All sizes from 9 to 10½ 1.50
Eclipse silk-plated over wool with ribbed top Hose. Sizes 9 to 10½ 1.00
Wool Ankle Socks. White with "Lastex" effect in cuff; also heather with fancy cuffs. Sizes 9 to 10½ 49c

—"Bay" Street Floor

LACO MAZDA Lamps
20c.
15-60 WATTS
FULLY GUARANTEED

CHECK THESE NOTION NEEDS

ELASTIC
Mercerized; ¼-inch, 6-yard bundles 13c

DRESS SHIELDS
Hickory make. Flesh, white, navy, black 50c

CRETONNE CUSHIONS
Kapok filled—square or round shape 44c

MOTH BAGS
to protect your garments. Large size 19c

PEERLESS SEWING THREADS
80-yard spools 6 for 25c

RAYON BLOOMERS
Good-wearing quality; some are lace trimmed. White, pink, tea rose 27c

SKIRT HANGERS
Also used as trouser hangers. Strong locking device 23c

—"Bay" Street Floor

Mothers! Here It Is! Baby Day Tomorrow at "The Bay"

SPECIALS FOR BABY DAY

MADEIRA DRESSES
Hand embroidered. Round neck, some with collars. Sizes to 2 years 1.00

MADEIRA ROMPERS
Made of very fine silk broadcloth and hand embroidered. Blue, maize, white. Sizes 1 to 3 1.00

FLANNELETTE SHEETS
Cosy flannelette . . . stitched edges . . . pink or blue stripes. Size 30x40 inches. Each 39c

LOVELY SHAWLS
English Silk-and-wool Shawls—large size: Fancy knit. Special 1.59

VANTA VESTS
Silk-and-wool Vests with long or short sleeves. Ages to 2 years 95c

VANTA BINDERS
All wool—ever so handy to put on . . . no pinning or sewing, just ties 50c

FLANNELETTE GOWNS
to keep baby snug on cold nights. Daintily trimmed with pink or blue 39c

RUBBER SHEETS
White rubber. Eyelets in corners for pinning . . . pink or blue frill. Size 30x40 inches 29c

FLANNELETTE SHEETS
Size 30x40 inches. White with pink or blue stripe. Pair 95c

KAPOK PILLOWS
Size 12x14 inches. Covered with good-quality sateen. Pink, sky, white 39c

BILLOW CASES
Hand-embroidered Madeira Cases to fit pillows size 12x14 inches 49c

ESMOND BABY BLANKETS
In floral design . . . pretty borders. Pink, sky. Size 30x40 inches 49c

CRIB BLANKETS
Esmond make. These have nursery patterns—stitched edges. Sky, pink. Size 36x50 inches 95c

BABIES' LONG DRESSES
Christening Dresses made of finest lawn—hand embroidered and drawn thread work . . . deep hem or scalloped edge. Puff sleeves 2.98
Slips to match, 1.98

SHORTENING DRESSES
Hand-embroidered Madeira Dresses with cunning puff sleeves. With or without collars 89c

DRESSING GOWNS
Heavy eiderdown, satin bound and embroidered with contrasting color. Pink and sky blue. Sizes to 3 years 1.59

SATIN COMFORTERS
Made in England. Beautifully embroidered. Sky, pink, maize. Size 22x33 inches 3.95

—Baby Section, Fashion Floor

Road Contracts Are Awarded

Contracts for two pieces of road work in the British Columbia interior, part of the Dominion-provincial highway improvement programme, were awarded Saturday by Hon. P. M. MacPherson, Minister of Public Works, after approval by the federal authorities.

General Construction Company, which submitted the low bid of $10,256 for two miles of reconstruction at Box Lake, between Slocan Valley and Nakusp, was awarded the contract.

Bennett, White Construction Company was given the work on two miles between Creston Flats and Wynndel at a figure of $7,402.50.

Twenty-nine nations use coinage of pure nickel, but the United States nickel coin is about 75 per cent copper.

Victoria Daily Times

SECOND SECTION — VICTORIA, B.C., MONDAY, SEPTEMBER 14, 1936 — SECOND SECTION

Bob Feller Equals Record and New York Yanks Set New Mark

THE SPORTS MIRROR

By PETE SALLAWAY

SINCE BERLIN and the Olympic Games Doug Peden, outstanding Victoria athlete, has been training for his bike riding career with his brother Torchy in Belgium. Doug has been having quite a time working out with some of the world's greatest professional riders who are in training for the winter season of six-day races both in Europe and the United States. Doug's letter, written from Knocke sur Mer, Belgium, on August 31, follows:

* * *

"Tomorrow brother Torchy and I leave this country of poor roads and wonderful horses for a land of I don't know what yet. (Doug and Torchy left Belgium for London.) In a few days we will no longer be a couple of "furriners" but merely two gentlemen from the "colonies," that is, if one can believe what he is told. Although it is pleasant enough staying here, it will be a pleasure to be able to understand what is being said. No sooner did I begin to learn to say a few words of good German when I moved here, where no one seems to know what I say and I can only return the compliment.

* * *

"Today we paid a visit to the Zeebrugge mole and looked over a lot of the famous sites that played an important part in the famous Zeebrugge raid. Some of the gun parapets and defences are still standing, while a short distance away a whole battery remains intact, although all the guns were wrecked before the battery was captured.

* * *

"Every day Torchy and I do about forty miles of road work over a queer collection of cobblestone roads and cycle paths. There are no hills in this part of the country, but some of the roads slow you up as much as the hills at home. There have been several well-known riders training here, including: Gustaf Kilian and Albert Buyssee, two of Europe's outstanding six-day riders; Jean Aerts, world professional road champion; Sylvere Mae, winner of the Tour de France, and Romain Maes, last year's victor in the Tour de France.

* * *

"The first day I went training with the gang I was surprised that I was able to do as well as I did. But the fourth day I began to feel the effects of the first few days and for a while I could hardly even stay with them, due to my legs being stiff and sore. From then on I have been improving gradually although I still have to work very hard to stay with the field in training.

* * *

"Torchy has once or twice shown flashes of his old-time form and may be right at the peak again this winter.

* * *

"I have never been in a place before where there has been so many powerful and grand looking horses. I have yet to see a poor looking one. Every family seems to either have some pigeons or a goat, sometimes both. But tomorrow I will be seeing something different. The boys tell me I am sure to be ill crossing the English Channel. I hope not, but who knows?"

Saanich Teams To Open Play

Suburban Soccer Loop Will Usher in Season on Sunday Next

With a half dozen teams expected to compete, the Saanich and District Football League will usher in its 1936-37 season next Sunday, Secretary Hiram Casilio announced today.

A meeting of league officials has been called for next Thursday evening when final arrangements will be discussed for the season's play. All entries must be in by this date as the season's schedule will be drawn up.

The six teams expected to enter are Pitzer and Nex, defending champions; Victoria Meat Market, Marigold; James Island, Cloverdale and Saanichton. The latter three elevens will be new entries. Last year Pitzer and Nex made a clean sweep of the silverware.

Alex C. Derman was elected president at the annual meeting held recently. Teddy Hawkes was chosen as vice-president and Hiram Casilio secretary-treasurer. The following were named on the committee: C. A. Atkinson, Mr. Silburn, Mr. Rafter, Mr. Nickelbour and D. Budell.

Young Cleveland Mound Sensation Fans Seventeen

In Brilliant Stand Against Philadelphia; Yanks Break Home Run Record

Giants-Cards Get Even Break

The New York Giants are breathing easier today. The worst is over and they are still three and a half games in front of the National League pack.

In the "record breakingest" day of this season, if not of several years, they met the challenge of their closest rivals for the National League flag, the St. Louis Cardinals, yesterday and came through with an even split in a doubleheader to maintain their pace-setting margin.

Records were smashed on all sides in both leagues through the programme yesterday.

The biggest crowd in National League history, an overflow throng of 64,417 jammed the Polo Grounds to the rafters to see the Giants and the Cardinals.

The American League champion New York Yankees walloped eight homers in taking a doubleheader from the St. Louis Browns to bring their total for the season to 175, setting a new major league record for four-base blows and for extra bases on long hits in one season.

Young Bob Feller, the Cleveland Indians' schoolboy sensation, fanned seventeen Philadelphia Athletics batters to better Rube Waddell's American League mark and equal Dizzy Dean's major league record for strikeouts in a game.

OTT HITS TWO

The crowd at the Polo Grounds—police estimated 50,000 more were turned away—went wild as Mel Ott blasted his thirty-first and thirty-second homers, and fat Freddy Fitzsimmons pitched seven-hit ball to give the Giants an 8 to 4 win in the opener of the twin bill.

Then the huge throng produced a September snowstorm over the field with paper and scorecards in the nightcap as Johnny Mize's homer sewed up a 4 to 3 decision for the Cardinals, and Dizzy Dean, making his third pitching appearance in two days, relieved Roy Parmelee in the eighth and stopped the Giants.

The Chicago Cubs blew their chance to gain on the leaders by getting only a split with the Brooklyn Dodgers, Ed. Brandt pitching an eight-hitter in the opener for a 6-3 Brooklyn win, and Frank Demaree's big bat setting the pace for a fourteen-hit attack which gave the Cubs a 9 to 7 decision in the nightcap.

Joe DiMaggio walloped three homers and Lou Gehrig hammered out his forty-seventh and forty-eighth in the Yankees' performance against the Browns as the homicide squad won both ends of the twin bill, 10 to 7 and 13 to 1.

In his spectacular strikeout performance, the Indians' young Feller allowed the A's but two hits as he won the first game of the twin bill, 5 to 2. He walked nine men and struck out everybody in the lineup, except one pinch-hitter. The Tribe also took the nightcap, 5 to 4.

The comebacking Boston Red Sox walloped the Detroit Tigers, 7 to 4, in the only other American League meeting.

Gene Schott pitched a three-hitter to give the Cincinnati Reds a 2 to 1 victory over the Boston Bees, who took the nightcap, 6 to 1.

The Pittsburgh Pirates and Phillies divided their twin bill, the Bucs getting a 5 to 3 decision, the Phils taking the nightcap, 4 to 3.

NATIONAL LEAGUE

At New York— (First game)	R.	H.	E.
St. Louis	4	7	0
New York	8	12	1

Batteries: Winford, Pippe, Heusser and Ogrodowski; Fitzsimmons and Mancuso.

(Second game)	R.	H.	E.
St. Louis	4	8	2
New York	3	8	2

Batteries: Parmelee, J. Dean and V. Davis, Ogrodowski; Smith, Castleman, Coffman, Gumbert and Mancuro.

At Boston— (First game)	R.	H.	E.
Cincinnati	2	10	1
Boston	1	3	1

Batteries: Schott and Lombardi; Weir, Reis and Lopez.

(Second game)	R.	H.	E.
Cincinnati	1	6	0
Boston	6	17	1

Batteries: Prey, Stine and Campbell; Macfayden and Lopez.

(Turn to Page 14, Col. 2)

Pacesetters In Major Baseball

AMERICAN LEAGUE

Batting — Appling, White Sox, .381.
Runs—Gehrig, Yankees, 159.
Runs batted in—Gehrig, Yankees, 144.
Hits—Averill, Indians, 215.
Doubles—Walker, Tigers, 54.
Triples—Averill, Indians, and DiMaggio, Yankees, 15.
Home runs—Gehrig, Yankees, 48.
Stolen bases—Lary, Browns, 32.
Pitching—Hadley, Yankees, 13-4.

NATIONAL LEAGUE

Batting—P. Waner, Pirates, .373.
Runs—J. Martin, Cardinals, 115.
Runs batted in—Medwick, Cardinals, 131.
Hits—Medwick, Cardinals, 206.
Doubles — Medwick, Cardinals, 59.
Triples — Medwick, Cardinals; Camilli, Phillies, and Goodman, Reds, 13.
Home runs—Ott, Giants, 32.
Stolen bases—J. Martin, 21.
Pitching—Hubbell, Giants, 23-6.

GOLF TEAMS BREAK EVEN

Macaulay Point and Uplands Players Win and Lose in Interclub Match

Golfers from the Macaulay Point and Uplands Clubs gained an even break in their interclub matches yesterday.

In the A team match at Macaulay the home team scored a 16 to 13 decision, taking the singles, 9 to 6, and splitting the fourballs, 7 to 7.

Uplands B players won on their home links, 24½ to 7½, capturing the singles 10½ to 5½, and the fourballs, 14 to 2.

Scores in the A match, with the Uplands players first named, follow:

FOURBALLS

W. H. Newcombe and Vic Painter 1, N. Wallace and H. A. Lineham 1.
J. J. Bacon and J. R. Angus 1, Filmer Morgan and J. P. Morgan 1.
A. D. Findlay and A. Riches 0, J. Simpson and R. Hadfield 2.
J. C. Melville and Dr. E. I. McNiven 0, Eric Wright and H. Thompson 2.
J. R. Hibberson and B. Combe 1, I. Wallace and D. W. Mills 1.
N. S. Mitchell and A. Woodcroft 2, R. Simpson and H. S. Morgan 0.
R. C. Elliott and Ed. Mallek 2, F. Smith and E. Shadbolt 0.

SINGLES

W. H. Newcombe 0, N. Wallace 1.
Vic. Painter 0, H. A. Lineham 1.
J. Bacon 0, Filmer Morgan 1.
J. R. Angus ½, J. P. Morgan ½.
A. D. Findlay ½, J. Simpson ½.
A. Riches 1, R. Hadfield 0.
J. C. Melville 0, Eric Wright 1.
Dr. E. L. McNiven ½, H. Thompson ½.
J. R. Hibberson 0, I. Wallace 1.
B. Combe 0, D. W. Mills 1.
N. S. Mitchell 1, R. Simpson 0.
A. Woodcroft 1, H. S. Morgan 0.
R. C. Elliott 0, F. Smith 1.
Ed. Mallek 1, E. Shadbolt 0.
A. W. McIntyre ½, A. Johnston ½.

Scores in the B match, with the Macaulay players first named, follow:

FOURBALLS

W. Allen and C. S. Brown 0, L. J. Hibberson and F. C. Dillabough 2.
Frank Brawn and W. R. Watson 0, G. E. Davies and W. Herbert 2.
A. McGown and H. Clark 0, J. H. Regan and J. F. Jeffrey 2.
E. T. Rance and J. W. Holyoak 2, F. Lewin and F. L. Leslie 0.
A. Roberts and G. A. Bruce 0, J. A. MacKinnon and S. C. Trerise 2.
W. Poole and A. E. Slocomb 0, G. Beveridge and E. F. McNaughton 2.
O. E. Day and F. A. Keeble 0, L. E. Hanson and D. F. Boyd 2.
A. McCabe and H. J. Applegate 0, L. N. Harvey and R. R. Wilde 2.

SINGLES

W. Allen 0, L. J. Hibberson 1.
C. S. Brown 0, F. C. Dillabough 1.
Frank Brawn 0, G. E. Davies 1.
W. R. Watson 0, W. Herbert 1.
A. McGown ½, J. H. Regan ½.
H. Clark ½, J. F. Jeffrey ½.
E. T. Rance 1, F. Lewin 0.
A. Roberts 0, J. A. MacKinnon 1.
J. W. Holyoak 0, F. L. Leslie 1.
G. A. Bruce 1, S. C. Trerise 0.
W. Poole ½, George Beveridge ½.
A. E. Slocomb ½, C. F. McNaughton ½.
O. E. Day ½, L. E. Hanson ½.
F. A. Keeble ½, D. F. Boyd ½.
A. McCabe 0, L. N. Harvey 1.
H. J. Applegate ½, R. R. Wilde ½.

STRANGE AS IT SEEMS

—By John Hix

UNINTENTIONAL FAME

Probably inspired by the fact that in his own youth, he was almost totally ignored by his father, third Earl of Chesterfield, and left to his grandmother's rearing, Philip Dormer Stanhope (Lord Chesterfield), spent great efforts on the character development of his own son.

Through the medium of letters, Chesterfield used all his own knowledge of life to instill in young Philip Stanhope a good character, the principles of success, and a strong mentality. It was a broken, grief-stricken father who was left behind when Philip died at the age of thirty-six, in 1768.

Strange as it seems, though Lord Chesterfield was one of the most brilliant statesmen of his time, being elected to Parliament before he was of legal age and later becoming Lord-Lieutenant of Ireland, though he wrote numerous brilliant essays and other works, his greatest claim to fame and immortality lies in the letters he wrote to his son—never intended for publication!

ORANGE IMPOSTER

The Osage Orange, a wild tree found in the southwestern regions of the United States, is not an orange tree. Its fruit closely resembles the orange in appearance, but is inedible.

SARATOGA BATTLES

Both fought on the same site near Saratoga Springs, N. Y., the first Battle of Saratoga took place September 19, 1777, and the second on October 7 of the same year.

Leaders of the opposing armies in both battles were the same, Horatio Gates, Daniel Morgan and Benedict Arnold heading the Americans and John Burgoyne directing the British. Both battles were American victories and both ended at nightfall.

Tomorrow: The Mystery Plant.

GORGE WOMEN TAKE MATCH

Defeat Macaulay Point Squad 4½ to 3½ in Interclub Engagement

An inter-club match between teams from the Macaulay Point and Gorge Vale golf clubs yesterday at the latter course resulted in a victory for the Gorge Vale women of 4½ points to 3½.

The individual matches resulted as follows, Macaulay Point players being named first: Mrs. C. F. Brown 0, Mrs. H. H. Allen 1; Miss Irvine 1, Mrs. E. Deane-Freeman 0; Miss I. Jarvis 0, Mrs. L. Silburn 1; Mrs. W. Poole 0, Mrs. D. W. Morry 1; Mrs. A. Swan 1, Miss C. L. Harris 0; Miss C. Hocking 1, Miss L. Newnham 0; Miss J. Holyoak 0, Miss E. Smith 1; Miss M. Thorne ½, Miss A. J. K. Caddens ½.

On Saturday next, play for the annual Wilkerson Cup will start at Gorge Vale. Play will consist of two eighteen-hole medal rounds on handicap, the first to be played Saturday, Sept. 19, and the second on Saturday, Sept. 26. Those intending to play are requested to hand in their names as soon as possible to Mrs. H. H. Allen, the captain, or Secretary Smart at E 6451, in order to permit of the draw being made in good time.

JUVENILE BASKETBALL

The Royal Juvenile Athletic Association Basketball League will meet in the Colonist board room, tomorrow evening at 7.30 o'clock. Entries for clubs for the under eighteen and under sixteen divisions will be received. All last season's clubs are asked to have delegates present.

ARENA DESTROYED

Portage la Prairie, Man., Sept 14 (Canadian Press).—Scene of many a stirring hockey battle, the Portage arena rink, valued at $36,000, was destroyed by fire of unknown origin during the week-end. A nearby church for a time was menaced by the fast-spreading flames.

Victoria Oarsmen In Double Triumph

J. B. A. A. Representatives Capture Tackweight and Senior Fours in Vancouver Fall Regatta; Shells Swamped in Senior Event

Vancouver, Sept. 14.—Defying the elements as well as their opponents, Victoria oarsmen Saturday swept through the choppy, rain-driven waters of Coal Harbor to victory in the only two events they entered as the Vancouver Rowing Club's fall regatta rang down a soggy curtain with a splash on the 1936 rowing scene.

Rain, wind and rough water caused cancellation of a number of events and due to an absence of stop watches, no times were taken.

Splashing their way over the Henley course, with their backs to a driving rain, Victoria tack-weight four crew won by a good two lengths and the island city's senior four crew triumphed by three lengths over the same course against two crack Vancouver shells.

With only eight Victoria oarsmen making the trip, the islanders did not sent their crack senior eight crew and in the feature eights race were forced to pick up four men from the Vancouver Rowing Club.

GOOD SHOWING

In a borrowed shell, with four borrowed men with whom they had never rowed before, Arnie Mann of Victoria stroked the combination eight to one of the closest finishes ever seen here.

Coming down the half-mile course, Vancouver's No. 1 crew took a smart two-lengths lead and held it, but were caught unawares as the sweepsters stroked by Mann quickened their beat and pulled up to within a quarter of a length at the finish line. The all-Vancouver shell crossed the line barely that margin ahead

Near-tragedy stalked the shells in the senior fours event when the rough water sank one Vancouver boat and swamped the Vancouver and Victoria crafts.

The officials' boat reached the starting line to find the crew of Vancouver's No. 2 shell struggling in the water and the other two shells almost filled to the gunwales.

The three shells were taken to a barge and emptied, their occupants wet but willing to race.

Victoria's crew of Jack McDonald, Hugh Francis, Max Winkler and Arnold Mann, grabbed a length lead halfway down the Henley course and staved off a desperate challenge by Vancouver's No. 1 boat near the finish line to win by three lengths.

In the tack-weight fours event, both Vancouver and Victoria were away evenly at the start and remained that way all down the course. W. O'Leary, Vancouver's stroke, caught a crab near the finish and the local boat lost two lengths which they were never able to recover.

Monty Butler, Vancouver's Canadian Henley singles champion, skimmed over the water to a three-length victory against Bill Hornby, another Vancouver oarsman.

Les Callan of C.R.C. led all the way down the Henley course in the junior singles event, but caught a crab and tipped into the water near the finish line, allowing his only opponent, Bill Hornby, to win by three lengths.

Later, however, Callan came back and partnered with Bill Hornby to beat two other V.R.C. oarsmen in a challenge doubles event by two lengths.

The Victoria contingent did not bring shells with them this trip, both their victories being made in craft borrowed from the Vancouver Rowing Club.

Experiments show that poison ivy may emit poison from the leaves or through pores in the stem or from the epidermis of the roots.

Could Not Split Pair In Feature

Brunsdon's Win Calvert Trophy

Winding up the season in fine form Brunsdon's Boys had a measure of revenge yesterday morning at Butlen Park when they trounced the Silent Glows, lower island softball champions, 11 to 2 and won the Calvert Cup.

The second game, scheduled between Painter's Bruins and Brunsdon's for the Poodle Dog Cup, was rained out.

THUNDERBIRD GETS VICTORY

Saanich Indian Wins Fast Bout on Return to Wrestling Ring

Chief Thunderbird, Saanich Indian, signalled his returned to the ring with a victory over Glen Stone, 200-pound grappler from Olympia, in a popular event on the Tillicum wrestling card Saturday night.

The Thunderbird got his deathlock on in the third and Glen tried hard to take it but eventually had to tap the mat. In the next the Olympian worked on the Indian's left arm that was broken some time ago, then bounced his 200 pounds on him to flatten his shoulders to the mat. Thunderbird got his winning fall in the fifth.

The bout was one of the fastest ever put on by heavyweights in a Victoria ring. Stone went out at top pace from the first gong and never let up until the finish. Plenty of punishment was given and taken but the bout was clean.

WINS ON FOUL

Manley Meade of Chicago gave away ten pounds to Leo Papiano of Italy and won on a foul in the fourth round. The Italian opened a cut on Meade's cheek in the first round and both became well plastered with blood. Both used fists and knees freely and were out for a win any way, with Meade getting the worst of the exchanges. The Italian got a body slam in the second. Meade got a fall in the third after butting the Italian to the mat.

Referee Johnny Pears gave the deciding fall to the Chicago man in the fourth when the Italian insisted on landing on Meade with his fists as he hung on to the ropes dazedly trying to get back. After his hand had been held up as the victor, Meade climbed back in the ring and swung his fists on the Italian until they were separated.

Louis Newman, Victoria, got the decision over Happy Hogan of Portland in the opening event in a fast, interesting match.

Leahy-Buchan Take Honors

Awarded First Place in Motorcycle Run to Port Alberni and Back

Being only six minutes out on their schedule Bill Leahy and Jack Buchan won the endurance test and speed-judging competition from Victoria to Port Alberni and return staged by the Victoria Motorcycle Club over the week-end.

In second place was Ted Rigby and Vic Stevens who were nine minutes out.

On the long run the riders were forced to travel over slippery roads, with frequent showers while fog was experienced on the Malahat and in the Duncan area.

The riders left Victoria in pairs at 8 o'clock Saturday night and the first team reported back about 6 o'clock Sunday morning. On their return the riders were the guests of Mr. and Mrs. W. S. Norrington at breakfast.

From Victoria to Nanaimo the riders had to keep an average of twenty-eight miles per hour; from Nanaimo to Port Alberni twenty-seven miles per hour; from Port Alberni to Nanaimo, twenty-eight miles per hour and from Nanaimo to Victoria thirty-one miles per hour.

Big Pine and Brilliant King Run Dead Heat in the Mud at Willows; Never Late Disqualified After Easy Win Over Hurdles

Frank Beban's speedy four-year-old gelding, Big Pine, who installed himself in the hearts of Victoria racing fans last year, and W. Thurber's Brilliant King, a newcomer to B.C. tracks, divided honors in the feature Saanich handicap, as the races came back to Willows track for another year on Saturday.

The two sprinters brought the opening crowd of 5,000 up with a roar as they raced nose and nose up the stretch and flashed across the finish line so close together that Presiding Judge William McKeon and his placing judges could not separate them. The fans appeared quite satisfied with the dead heat decision. Don Emburg's Nuve Alta was third.

Brilliant King, who registered some smart wins in the mud on the mainland, cut out all the pace on the soft track with Big Pine on his tail all the way. The Beban gelding overhauled him in the stretch, but "Cotton" Barnett lathered the King all the way to the wire to hold him on even terms.

This thrilling finish in the feature and the disqualification of the odds-on favorite, Never Late, in the hurdle race, were highlights on the day's card. Never Late, ridden by Ralph Jackson, won by eight lengths easing up, but was placed last by the judges for running inside a flag and outside the course the first time round. The surprising result was that Mrs. W. Mitchell's Nanoose, a fourteen to one shot, was awarded first money and returned $30.05 in the mutuels. Never Late was disqualified after a good deal of argument and an inspection by Judge McKeon of the place on the course where the runout occurred.

GOOD PRICES

The public had trouble in locating the best mudders and some other good prices were posted.

J. W. Jones's Silver Bond, noted for his ability on a soft track, was overlooked in the fourth and paid off $30.25 straight. Under a well-judged ride by Jockey Miller he laid well back for the first part of the mile and seventy yard event, but charged like an express train as they went down the back stretch the second time, to win going away from Keaton, the favorite, which had opened a big early lead. Asgo another mud runner of note, was third.

Mrs. M. A. Stewart's Maymint, a daughter of Marcus out of Sunny Girl, was an easy winner of the opening event, defeating Tom Dil comfortably by three lengths, with Leyburn third. Edison, the favorite, was one of four horses carried wide on the first turn.

A seven to one shot, Capt. Larco, started off the daily double with an easy win in the second over Herb Pullerton's Adee and M. H. Barry's Sweep Past. Firm Mint completed it by copping the third over the favorite, Maize B. The double returned $47.90.

Two favorites, Miss Ogden and Princess A. A., combined to form the one-two in the fifth which paid off only $7.95. Hour Rap was third.

FROM WIRE TO WIRE

The one-two in the seventh was made up of Boyd McGee, first choice in the mutuels, and The Pagan, returning $19.80. Boyd McGee repeating his last easy win in the mud, led from wire to wire.

Jockey Christenson celebrated his return to the races after recovery from a broken collarbone by riding the first two winners on the card, Maymint and Capt. Larco. W. Atkinson also scored with two wins. Emil Sporri, the Swiss veteran, leading rider on the mainland, failed to get home in front at all, but had two seconds. Race for jockey honors promises to be exciting this week with a handsome wrist watch as the prize for the leading hardboot.

RESULTS

Tabulated results follow:

First race—Western Canadian breds; five and one-half furlongs:

Maymint (112), Christenson	$9.75	$5.70	$3.60
Tomdil (116), Jackson	8.45	4.60	
Leyburn (113), Lasswell		2.95	

Also ran: Ina Mae, Princess Sally, Edison, Lady Ruth and Berris. Time, 1.10.

Second race—Three-year-olds and up; six furlongs and thirty yards:

Capt. Larco (116), Christenson	$15.00	$5.20	$2.85
Adee (109), Barnett		3.95	3.05
Sweep Past (113), Young			6.30

Also ran: Cerasus Lady, Big Joke, Jane Marlow, Miss Noyes and Tommy Doyle. Time, 1.20 2-5.

Third race—Western Canadian breds; six furlongs and thirty yards:

Firm Mint (119), Atkinson	$6.90	$3.75	$2.75
Maize B. (108), Sporri		3.00	2.70
Weno (111), Jackson			3.35

Also ran: Phoebe Jo, Trossachs, King Cywad and Sunnyfler. Time, 1.10 2-5.

Daily double paid $47.90.

Fourth race—Three-year-olds and up; one mile and seventy yards:

Silver Bond (111), Miller	$30.25	$10.20	$6.10
Keaton (116), Christenson		4.00	3.40
Asgo (116), Whitacre			5.85

Also ran: Aspin Smile, Zelma Mae, Gallifer, Adelaide N., Genevieve M., Capitus and Sweep. Time, 1.51.

Fifth race—Three-year-olds and up;

(Turn to Page 14, Col. 8)

New Officers Will Govern Island Basketball This Season

George Bonner, Duncan, Named To Presidency

Les Gordon, Victoria, Vice-president; Season's Prospects Bright

New League To Play For Cups

Special to The Times

Nanaimo, Sept. 14.—Election of a complete new slate of officers resulted at the annual meeting of the Vancouver Island Basketball Association here yesterday. George E. Bonner, Duncan, is the new president, succeeding Tom Lewis, Nanaimo, who retired after four years, owing to ill-health.

The new officers follow: Honorary president, McTaggart Cowan, Vancouver; honorary vice-presidents, Johnny Johnson, Victoria, and J. Hunt, Nanaimo; president, G. E. Bonner, Duncan; vice-president, Les Gordon, Victoria; secretary-treasurer, Mrs. R. Cronk, Shawnigan Lake; council members, Walter Yeamans, Victoria; James Hanna, Duncan; James Smith, Nanaimo, and R. McFie, Port Alberni.

Reports from officers were received and activities of last season reviewed with favorable remarks from all districts.

McTaggart Cowan, president of the British Columbia Basketball Association, was given a warm welcome to the meeting and gave an interesting talk on basketball affairs throughout the province.

NEW LEAGUE

It was decided to organize an up-island league with the Wenger and Winter Cups as trophies. The winners of the Saanich and Suburban League will play-off with the up-island champions for possession of the silverware.

Prospects for the coming season look bright with a good entry of clubs in all sections of the island.

Considerable discussion took place on the proposed changes to the constitution of the B.C. association, but no action was taken. President Bonner will act as delegate from the island body to the provincial group.

The retiring officers were thanked for their fine work during last season.

BURNS PROVE FATAL

Lafayette, Ind., Sept. 14.—Carl E. Dahlbeck, twenty-five, Lyndonville, Vt., died yesterday from burns suffered Saturday when he and five other Purdue University football players were trapped by flames in their shower-room after a heater stove exploded.

BOB FELLER EQUALS RECORD AND NEW YORK YANKS SET NEW MARK

(Continued From Page 13)

At Philadelphia—

(First game)	R.	H.	E.
Pittsburgh	5	10	0
Philadelphia	3	11	0

Batteries: Weaver, Birkofer, Blanton and Todd; Sivess, Kelleher and Grace, Wilson.

(Second game)	R.	H.	E.
Pittsburgh	3	9	1
Philadelphia	4	7	1

Batteries: Brown, Birkofer and Padden; Jorgens and Grace.

At Brooklyn—

(First game)	R.	H.	E.
Chicago	3	8	1
Brooklyn	6	9	1

Batteries: French, Bryant and Hartnett; Brandt and Phelps.

(Second game)	R.	H.	E.
Chicago	9	14	2
Brooklyn	7	12	1

Batteries: Carleton, Root, C. Davis, Lee, Henshaw and O'Dea; Butcher, Jeffcoat, Baker, Frankhouse and Phelps.

AMERICAN LEAGUE

At St. Louis—

(First game)	R.	H.	E.
New York	10	14	1
St. Louis	7	11	0

Batteries: Gomez, Wicker, Pearson and Glenn; Hogsett, Knott, Van Atta and Hemsley.

(Second game)	R.	H.	E.
New York	13	13	1
St. Louis	1	6	1

Batteries: Murphy and Jorgens; Andrews, Kimberlin and Guiliani.

At Detroit—	R.	H.	E.
Boston	7	12	2
Detroit	4	6	4

Batteries: Walberg and R. Ferrell, Berg; Phillips, Auker, Lawson and Reiber.

At Cleveland—

(First game)	R.	H.	E.
Philadelphia	2	2	1
Cleveland	5	7	0

Batteries: Gumpert and Hayes; Feller and George.

(Second game)	R.	H.	E.
Philadelphia	4	7	1
Cleveland	5	13	0

Batteries: Fink and Hayes; Galehouse, Allen and Sullivan.

INTERNATIONAL LEAGUE

Newark, N.J., Sept. 14.—The pennant-winning Buffalo Bisons won a place in the International League playoff final yesterday by trouncing Newark Bears, 7 to 4, to clinch their semi-final "playdown."

Buffalo meets the winner of the Rochester-Baltimore semi-final for the right to represent the International League in the "Little World's Series."

	R.	H.	E.
Buffalo	7	10	0
Newark	4	10	2

Batteries: Fischer, Wilson and Crouse; Kleinhans, Piechota and Kies.

Baltimore, Sept. 14.—In a game enlivened by a free-for-all fight between players of both teams, Baltimore Orioles defeated Rochester Red Wings, 6 to 3, yesterday in the Governors' Cup series.

The victory gave the Orioles a lead of three games to two in the play-off. Rochester won their second game by defeating the Orioles, 11 to 5, here Saturday night.

The fight started when Melton hit Byrne James on the arm with a pitched ball in the seventh inning. Order was restored soon, however.

	R.	H.	E.
Rochester	3	10	1
Baltimore	6	11	2

Batteries: Weiland, Iinger, Murray, Michaels and O'Farrell; Melton and Savino.

AMERICAN ASSOCIATION

Indianapolis, Sept. 14.—Indianapolis moved within one game of a spot in the American Association play-off finals yesterday by trimming St. Paul, 5 to 4, in the fourth game of the first round series. The victory gave the Indians a three to one margin over the Saints.

	R.	H.	E.
St. Paul	4	10	4
Indianapolis	5	11	2

Batteries: Hutchinson, Cox and Fenner; Troit, Tinning and Riddle.

Kansas City, Sept. 14.—Milwaukee won the play-off series with Kansas City yesterday by defeating the Blues in the fourth straight game, 3 to 0, before a crowd of 3,772.

Clyde Hatter, Milwaukee southpaw, held the Blues to three hits.

	R.	H.	E.
Milwaukee	3	9	1
Kansas City	0	3	1

Batteries: Hatter and Detore; Vance and Madjeski.

COAST LEAGUE

San Diego 3-4, San Francisco 5-0.
Missions 4-4, Los Angeles 7-2.
Seattle 3, Portland 4 (second game called, rain).
Oakland 6-12, Sacramento 2-4.

No Breaks For This Pitcher

Blackwell, Okla, Sept. 14.—Fred Clapper pitched thirteen hitless innings, struck out twenty-five batsmen and lost the game, 1 to 0. Held to one hit, a single in the first inning, the opposing amateur team scored in the fourteenth on three errors, and a fielder's choice.

GORGE VALE IN VICTORY

Gorge Vale golfers defeated a team from the Cowichan Club 14 to 6 in an interclub match played on the former's links yesterday.

The Gorge players won the fourball matches 8 to 2 and the singles 6 to 4.

Scores, with the Cowichan players first named, follow:

FOURBALLS

Col A. F. M. Slater and D. Crane 0, H. H. Allen and W. Newcombe 2.
F. G. Hanson and N. Martin 0, Clyde Banfield and J. Sangster 2.
H. A. Rhodes and T. H. Kingscote 0, D. R. Hurdle and W. Marshall 2.
Gaunt and J. Wright 0, D. W. Spence and D. W. Morry 2.
J. Martin and V. Allen 2, E. D. Freeman and C. F. Banfield 0.

SINGLES

Col. A. F. M. Slater 0, H. H. Allen 1.
D. Crane ½, W. Newcombe ½.
F. G. Hanson ½, Clyde Banfield ½.
N. Martin 0, J. Sangster 1.
H. A. Rhodes ½, D. R. Hurdle ½.
T. H. Kingscote 1, W. Marshall 0.
Gaunt ½, D. W. Spence ½.
J. Wright 0, D. W. Morry 1.
J. Martin ½, E. D. Freeman ½.
V. Allen ½, C. F. Banfield ½.

Little Set Record In Winning Title

Captured Canadian Open Championship Saturday With 72-hole Score of 271; Jimmy Thompson Finishes Second and Craig Wood Fourth

Toronto, Sept. 14.—Taken from the snooty atmosphere of the country club and given a par-heater like Giant Lawson Little, San Francisco, to put on the show, as he did Saturday in winning the Canadian open title, golf does all right for itself by way of being a spectacle.

The common people, some of whom still refer to the royal pastime as pasture pool, may yet be lured through pay-as-you-enter gates to watch golf played by the masters. Knowing little about the game and its extravagant dignity, they may even soil a few courses in time. But they'll have fun.

They had a big time following Little to his first triumph in an open field, Saturday, at St. Andrews, a public course. If it had not been a public course, many of them would not have been there. Sand traps would have been untouched by hundreds of boots. Everything would have been in order.

About the only thing in order on this occasion was Little's game, which produced final rounds of 69-69, gave him the championship with a 72-hole score of 271 and a new low-scoring record for the open. Jimmy Thomson, Shawnee-on-Delaware, Pa., paired with Little, took second money with 279.

GREAT FINISH

A crowd estimated at 8,000 charged down the eighteen-hole stretch with Lawson and Jimmy to watch the American aces in a battle that was always spectacular. Both scored 69's for the last round. In the morning Thomson posted a 67, three under par, and Little had 69.

As the San Franciscan, 1934 and 1935 British and United States amateur champion, neared the finish of his first winning run in an open event, the gallery let loose cheer after cheer for every good shot. There was whistling and shouting such as no Canadian golf course ever heard before.

Craig Wood, New York, scoring a pair of 69's Saturday, placed third with a 72-hole total of 282, and Victor Ghezzi, Deal, N.J., and Leo Diegel, Philmont, Pa., tied for fourth with 283's. Paul Runyan, White Plains, N.Y., only four strokes behind Little at the halfway mark, slipped back to finish with 284.

Al. Watrous, Birmingham, Mich., and Ed. Dudley, Bala, Pa., had 285, and the high Canadian was Bob Gray, Windsor, Ont., ninth with 286. The prize for low amateur score was shared by Bud Donovan, Winnipeg, and Frank Corrigan, Ottawa, who had 298. Each was given a medal.

BOWLERS MEET

An organization meeting for members of the Arcade Women's Ten-pin Bowling League will be held at the Arcade Alleys tomorrow night at 8 o'clock. All bowlers interested in playing in the loop this season are asked to attend.

CRICKET GAME ENDS IN DRAW

Victoria and Five C's Battle to Stalemate; Incogs Defeat Albions

Victoria and the Five C's drew in a league cricket match at Macdonald Park on Saturday when the churchmen failed to surpass their opponents' total in the limited time at their disposal.

Batting first, Victoria put on 134 runs for the fall of eight wickets, as G. C. Grant and V. Moore each scored 33 and A. J. Darcus added 31. The Five C's replied with 107 for five wickets, with Jack Payne scoring 35 and Alan Griffin 39.

The Payne brothers, Jack and George, bowled effectively for the churchmen, while Bossom and Grant were best of the Victoria bowlers.

In a friendly game at the University School, Incogs defeated Albions by seven runs in a low-scoring fixture. Drum starred for the winners, leading the batsmen with 15 and taking five wickets for seven runs in the bowling lists.

COLWOOD WINS GOLF TROPHY

Defeat Victoria Golf Club in Biggerstaff Wilson Trophy Play

Golfers from the Colwood Club won the Biggerstaff Wilson Trophy as the second half of their annual interclub match against the Victoria Golf Club was completed yesterday.

In the A match at Oak Bay yesterday the home force won 17 to 15, but n the B match at Colwood the latter scored a 20 to 12 victory. The teams finished all even in the first half, giving Colwood the match by six points, 67 to 61.

Scores in the A match, with the Colwood players first named, follow:

SINGLES

Ken Lawson 1, R. Morrison 0.
A. J. Marling 0, A. Watson 1.
D. Randall 0, A. V. Macan 1.
A. B. Christopher 0, J. G. Austin 1.
Ken Sangster 0, H. F. Hepburn 1.
R. W. Mackenzie 0, A. G. Beasley 1.
E. Colgate 1, H. E. Haynes 0.
A. C. Falk 0, W. P. Bowden 1.
F. W. Chalmers 1, J. M. Nichol 0.
R. J. Darcus 0, R. Peachey 1.
D. Gordon 0, W. B. Barrett 1.
B. Hunnings 1, W. F. Munro 0.
D. McGregor 0, Cedric Walker 1.
R. F. J. Featherstone 0, W. W. Squire 1.
D. A. Macdonald 1, J. E. Wilson 0.
L. Glazen 1, H. C. Morris 0.

FOURBALLS

Ken Lawson and A. J. Marling 1, R. Morrison and A. Watson 1.
D. Randall and A. B. Christopher 0, A. V. Macan and J. G. Austin 2.
Ken Sangster and R. W. Mackenzie 0, H. F. Hepburn and A. G. Beasley 2.
E. Colgate and A. C. Falk 2, H. E. Haynes and W. P. Bowden 0.
F. W. Chalmers and R. J. Darcus 0, J. M. Nichol and R. Peachey 2.
D. Gordon and B. Hunnings 2, W. B. Barrett and W. F. Munro 0.
D. McGregor and R. F. J. Featherstone 2, Cedric Walker and W. W Squire 0
D A. Macdonald and L. Glazen 2, J. E. Wilson and H. C. Morris 0.

Scores in the B match, with the Oak Bay players first named, follow:

SINGLES

C. I. Mackenzie ½, A. D. Macey ½.
J. H. Todd ½, W. F. Masters ½.
J. D. Balfour 0, A. V. King 1.
A. H. Ford 1, H. H. Livsey 0.
C. W. Pangman 0, R. V. Hicking 1.
W. D. Pemberton 1, T. Dennison 0.
W. Lambert 0, Dr. A. S. Webster 1.
W. Hadley 0, W. O. Corbett 1.
H. E. Hunnings 1, J. H. Lee 0.
L. S. V. York 0, J. Gow 1.
W. S. Campbell 1, Dr. F. M. Bryant 0.
W. P. Unsworth 1, C. Denham 0.
H. L. Robinson 0, T. H. Leeming 1.
R. C. Field 0, A. Gonnason 1.
B. S. Heisterman 0, B. R. Ciceri 1.
C. Heisterman 0, J. Thow 1.

FOURBALLS

C. I. Mackenzie and J. H. Todd 0, A. D. Macey and W. F. Masters 2.
J. D. Balfour and A. H. Ford 2, A. V. King and H. H. Livsey 0.
C. W. Pangman and W. P. D. Pemberton 0, R. V. Hocking and T. A. R. Dennison 2.
W. Lambert and W. A. R. Hadley 0, Dr. A. S. Webster and W. O. Corbett 2.
H. E. Hunnings and L. S. V. York 2, J. H. Lee and J. Gow 0.
W. S. Campbell and W. P. Unsworth 2, Dr. F. M. Bryant and C. Denham 0.
H. L. Robinson and R. C. Field 0, T. H. Leeming and A. Gonnason 2.
B. S. Heisterman and C. Heisterman 0, B. R. Ciceri and J. Thow 2.

STARKY WINS JASPER GOLF

Edmonton Veteran Defeats Bert Barnabe 5 and 3 in Thrilling Final

Jasper Park Lodge, Alta., Sept. 14.—Jack Starky, Mayfair Golf Club, Edmonton, had his name engraved on the internationally famous Totem Pole golf trophy here on Saturday when he defeated Bert Barnabe, Rivermeade Golf Club, Ottawa, 5 and 3 in a thirty-six-hole final.

It was one of the most spectacular finals in the history of the tournament as it saw Barnabe go completely off his usually steady short game in the morning to finish the early round seven down. In the afternoon Barnabe turned on the heat and took the first two holes. Starky got them back, plus another at the turn and after the twenty-eighth hole was played the Edmonton player was in the happy position of being eight holes up with eight to go.

Then Barnabe went to town and won the next four holes in spectacular golf. It was a grand exhibition of a game and courageous uphill fight, but the little shotmaker from Ottawa never gave up.

He scored a fine birdie on the twenty-ninth and took the next three in well-played pars. The end came on the short thirty-fourth, otherwise known as the "Bad Baby," which, by the way, was the same green that Starky scored his first win in this competition in 1933. Barnabe was nicely on the green, but up in front from the tee. Starky played very carefully and pitched a beauty eight feet past the pin. Barnabe ran his putt dead, but Starky stroked his ball in for a birdie to win the hole, the match and the championship.

Sooke Is Favored Area For Buck Deer

Hunters Meet With Success As 1936 Hunting Season Is Ushered in; Grouse Plentiful in Cowichan and Sooke; Band-tailed Pigeons Unreported

Many bucks fell before hunters over the week-end as the deer hunting season was ushered in. Scores of sportsmen invaded the favored Sooke area and a good number of them met with success. Hunters report deer surprisingly plentiful.

The Shawnigan Lake district attracted a number of local hunters, while the Cowichan vicinity proved to be the best locality for blue grouse. A party of seven bagged forty-two blues yesterday morning within two hours and a half. No reports were forthcoming as to band-tailed pigeons, the open season for which came on Saturday.

Sid Jenkins, Albert Cliff and Alec Caddell brought down a buck each yesterday at Sooke. Cliff got a fork while the other pair bagged a spike apiece. Two forks and a spike were the results of a week-end hunt for Red Shemilt, Red Laird and Charlie Clarke, who were also trekking the hinterland at Sooke. Clarke and Laird got the forks.

Dave Mecredy brought down a fair-sized spike at Sooke.

Elmer Whitten and B. McIlvride bagged two large specimens while hunting in the Shawnigan Lake area. Both were forks.

At Cowichan Dick Baines brought down a spike.

The party of seven which was bird shooting at Cowichan consisted of Stan Williams, Eilbeck Wilson, "Frowny" Morse Walter Laver, Gordon Harris, Dennis Hagar and Don Campbell. Each got their limit of six fine plump grouse within two hours and a half and reported the best shooting they have enjoyed for a number of years.

Many hunters this year have as their aim the Sylvester U Drive trophy, symbolic of the largest buck shot annually on Vancouver Island. It is evident from the enthusiasm being displayed. Three large bucks with marvelous spreads of antlers were espied yesterday at Sooke by a local hunter. He spotted them at 600 yards and his two shots at one of them were unsuccessful. He intends to keep on the track of the larger of the three, for he is sure it will take the trophy.

COULD NOT SPLIT PAIR IN FEATURE

(Continued From Page 13)

one mile and seventy yards:
Miss Ozden (110), Young $8.35 $3.70 $2.85
Princess A.A. (113), Sporri 3.00 2.55
Hour-Rap (116), Barnett 3.75
Also ran: Sweet Pekoe, Careful Nell, Busy Seth, Mahukona and Lady Diskin. Time, 1.52 2-5

One-two bet in fifth paid $7.95.

Sixth race—Saanich Handicap: six furlongs and thirty yards:
Big Pine (111), Atkinson $3.25 $3.70 $2.30
Brilliant King (105), Barnett (dead heat) 3.75 4.35 2.35
Nuve Alta (114), Sporri 2.25
Also ran—Lady Gold and Mr. Spence. Time, 1.19.

Seventh race—Three-year-olds and up; one mile and one-sixteenth:
Boyd McGee (115), Simpson $6.00 $3.90 $3.50
The Pasan (115), Young 6.15 5.10
Cresta Run (106), Miller 7.20
Also ran—Warren S., Brown Jug, Night Flash, Red Lady and Weneedit. Time, 1.52 1-5.

One-two bet in seventh paid $19.80.

Eighth race—Four-year-olds and up; hurdles; about one and a half miles:
Nanoose (146), Fischer $30.05 $8.30 $4.55
Esquimalt (136), Billings 12.85 9.50
Wrags (135), Athey 8.65

COSTLIER MILDER TOBACCOS
BRITISH CONSOLS
PLAIN OR CORK TIP
Smoke a FRESH cigarette
BRITISH CONSOLS

Your New Fall Suit Is Here

WHAT the well-dressed man will wear is represented in comprehensive manner. Here are the newest ideas in conservative and in ultra-smart styles. (Illustrated is the new double-breasted model in the popular new cable-stripe worsteds. Priced from $25). That finer quality in cloth and tailoring which makes a Wilson Suit such a good investment is available in other models From

$25

W. & J. WILSON

Men's and Boys' Clothes Since 1862
Ladies' Sports Apparel—Duck's Shoes

1217-21 Government Street G 5013

HORSE RACING AT WILLOWS PARK
Sept. 12 to Sept. 28
FIRST RACE—1.45 p.m.

ADMISSION 55¢
Ladies and Gentlemen
COLWOOD PARK ASSOCIATION LTD.

RIDE A C.C.M. PERFECT BICYCLE
From $29.75
SOLD ON TERMS
PEDEN BROS. LTD.
Bicycles, Sporting Goods and Toys
1410 Douglas St. Phone G 5911

EXCURSION TO THE FAIR

75th ANNUAL PROVINCIAL EXHIBITION AT VICTORIA
THURSDAY, SEPTEMBER 17

From NANAIMO and intermediate points as far as Duncan to Victoria.
Lv. Nanaimo at 8.15 a.m.
Lv. Victoria at 6.30 p.m.
RETURN FARES ..... $2.00 Children $1.00

From DUNCAN and intermediate points (including Shawnigan Lake) to Victoria
Lv. Duncan at 10.00 a.m.
Lv. Victoria at 6.30 p.m.
RETURN FARES ..... $1.25 Children 65¢

From SIDNEY and intermediate points to Victoria
Lv. Sidney at 8.00 a.m., 9.15 a.m.
Return any scheduled trip from Victoria
SINGLE FARE FOR RETURN

From MOODYVILLE and intermediate points to Victoria
Lv. Moodyville at 10.55 a.m.
Return any scheduled trip from Victoria
SINGLE FARE FOR RETURN

From JORDAN RIVER and intermediate points to Victoria
Lv. Jordan River at 7.30 a.m.
Lv. Victoria at 4.00 p.m.
SINGLE FARE FOR RETURN

GULF ISLAND CRUISE
WEDNESDAY, SEPTEMBER 16
Enjoy a delightful drive by Motor Coach along the Saanich Peninsula to Swartz Bay, where the ferry, Cy Peck, is boarded for a refreshing cruise through the beautiful Gulf Islands.

PORTS OF CALL
BEAVER POINT ..... *7 Hours' Stop
HOPE BAY ..... *5 Hours' Stop
GALIANO ..... *3 Hours' Stop
MAYNE ISLAND ..... 3 Hours' Stop
*Optional Stop

Lv. Depot 9 a.m.
Ar. Back 7.30 p.m.
RETURN FARES ..... $1.25 Children 75¢

ALL-EXPENSE TOURS TO
Forbidden Plateau..$14.25 Forbes Landing..$16.00
GOOD STARTING ANY DAY
FARES INCLUDE MEALS, LODGINGS AND ALL TRANSPORTATION
Apply at Depot for Full Particulars of These Trips

CHANGES OF SCHEDULE
CADBORO BAY, CORDOVA BAY, JORDAN RIVER — NOW IN EFFECT
NANAIMO—SHAWNIGAN—September 18
SIDNEY—DEEP COVE—SALT SPRING
WEST SAANICH — Sept. 15

VANCOUVER ISLAND COACH LINES LTD.
E 1177 DEPOT: BROUGHTON STREET AT BROAD E 1178

SPORTSMEN
Waterproof Clothing

PANTS	$4.00 - $7.00
COATS	$4.50 - $7.25
HUNTING COATS	$7.00
HUNTING VESTS	$2.65

Air Mattresses, Sleeping Bags, Ground Sheets, Bags.
Tents and Cots for Rent
F. JEUNE and BRO. LTD.
570 JOHNSON STREET G 4631

Visit Us at the Fair

We are having our usual display in the Main Building and would like you to call on us there.

SCOTT & PEDEN LTD.
PHONE G 7181 CORMORANT AND STORE STREETS
HAY — GRAIN — GROCERIES — FLOUR — FEED

LET US SHOW YOU
The Smartest Styles in
FALL FROCKS
5.90
DICK'S
1324 Douglas St. Phone E 7552

A COMPLETE FLORAL SERVICE
CUSTANCE FLORAL CO.
"The Telephone Florists"
941 YATES ST. PHONE G 2613
We Deliver Promptly
Closed 1 p.m. Wednesdays

Overnight Entries At the Willows

First race—Claiming; four-year-olds and up; six furlongs and thirty yards:
3899 *Moonface 113
3922 Leyburn 108
3908 Lovely Miss 112
3924 *Trossachs 100
3928 Wenecdit 118
3925 Captus 115
3925 Keaton 115
3882 Verna Loan 108
Also eligible—
3925 Genevieve M. 112
3899 Witeon 110
3935 Chief's Lady 110

Second race—Claiming; three-year-olds and up; bred in western Canada; five and a half furlongs:
(3922) Maymint 113
3922 Edison 116
(3907) Bobby Thomson 116
(3914) Love Us 113
3922 Tomdil 116
3923 Adoo 109
3924 Weno 109
3898 Princess Betty 113
Also eligible—
3893 Hostess 106
3930 Terry Tot 117

Third race—Claiming; four-years-old and up; six furlongs and thirty yards:
3914 Cisco Kid 111
3845 Bobbie Doyle 118
3904 *Chazzan 113
3915 Princess Han 108
3928 *Red Lady 113
3916 *Umpire 113
3903 Vine Hill 115
3898 *Ethel Star 103
Also Eligible—
3911 Clemento Girl 115
3931 Louie Dear 112

Fourth race—Claiming; three-years-old and up; five and a half furlongs:
3878 Irish Friend 106
3792 Lottie's Lad 113
3837 Wasatch Doll 113
—— Sue Somers 109
3883 Storm Princess 116
3905 Chepera 113
3923 Cersaus Lady 113
3785 King at Arms 113
Also eligible—
3829 Ancient Star 103
3837 Al Green 113
3905 Firm Choice 106
—— Gypsophila 109

Fifth race—Claiming; three-year-olds and up; mile and sexenty yards:
3902 Chatelaine 100
3928 Warren S 110
3900 Kate A 111
3931 *Shasta Kup 106
3936 Duplicity 110
3925 Asgo 117
3930 Miss Goldstream 107
3934 Volt Motor 110

Sixthe race—Claiming; three-year-olds and up; mile and one-ighth:
(3903) *Dazotta 101
(3935) *Silver Bond 104
3912 Somers Choice 98
3906 Triassic 106
(3920) Idle Talk 114
(3912) Spanish Light 117

Seventh race — Claiming; three-year-olds and up; one mile and seventy yards:
3936 Tampa Lass 107
3925 *Adelaide N 109
3926 Princess A.A. 114
3925 Aspin Smile 110
(3926) Miss Ogden 114
3925 Galefier 107
3926 Hour Rap 117
3931 Reigh Rose 107
3926 Mahukona 117

Substitute race — Claiming; three year-olds and up; five and a half furlongs:
3876 Alefar 113
3907 Spartan Beauty 103
3923 Big Joke 113
3906 Candid 110
3908 King Beauty 113
3893 Volsleet 113
3883 Tusculotta 103
3908 Duke Pohl 116
3884 Royal Carlaris 113
3923 Miss Noyes 107
Also eligible—
3937 Western Holiday 103
3923 Tommy Doyle 113

*Apprentice allowance claimed.

The Revellers will meet at 1207 Douglas Street Wednesday evening at 8 o'clock. A speaker from the John Howard Society will address the meeting.

FINE ATHLETIC SET-UP AT "Y"

Physical Programme of Institution Will Commence September 21

The beginning of next week will mark the opening of the 1936-37 season in all sections of the physical department of the Y.M.C.A., with Archie McKinnon, physical director, and Vivian Shoemaker, boys' work secretary, resuming their duties on the gymnasium floor and in the swimming pool.

Extensive in its scope, the "Y" physical department covers every angle to the body-building set-up, with calisthenics as the general run and swimming, badminton, volleyball, apparatus work, tumbling, basketball, boxing, and wrestling as the feature attractions.

Swimming is under the instruction of Archie McKinnon and a group of competent coaches and the course offers coaching in the advanced section of the art and life-saving. There are classes for all from six years and up and the "Y" swimming clubs have a high competitive rating in the city and on the mainland.

The "Y" badminton club has three courts, two doubles and a practice court with instruction for beginners and league play for experts.

E. Harrison, chairman of the Y.M.C.A. physical department announces the schedule of all classes, commencing next Monday, September 21, which is as follows:

Preps, Saturday, 9.30 to 10.30; junior school, Monday and Thursday, 4.15 to 5.15; junior employed, Monday and Thursday, 7.15 to 8.15; intermediate school, Tuesday and Friday, 4.15 to 5.15; intermediate employed, Monday and Thursday, 8.15 to 9.15; young men (18-25), Tuesday and Friday, 8.15 to 9.30; junior business men, Tuesday and Friday, 5.30 to 6.30; senior business men, Monday and Thursday, 5.30 to 6.00; volleyball, Monday and Thursday, 6.00 to 7.00; junior leaders, Saturday, 9.30 to 11.30; senior leaders' corps, Tuesday and Friday, 7.00 to 8.00.

October—Badminton club, Monday, Wednesday, Friday, Saturday, 7.00 to 11.00; junior swimming club (boys), Saturday, 11.30 to 12.30; swimming instruction (boys), Tuesday, 4.30 to 5.00; swimming instruction (boys), Saturday, 11.00 to 11.30; boys' swimming class (6 to 10 years), Tuesday, 3.30 to 4.00; girls' swimming class (6 to 10 years), Wednesday, 3.30 to 4.15; girls' swimming class (10 to 14 years), Wednesday, 4.15 to 5.00; junior girls' swimming club, Wednesday, 6.30 to 7.15; ladies' swimming class, Wednesday, 7.15 to 8.00; senior swimming club (mixed), Wednesday, 8.00 to 9.00.

TODAY'S BASEBALL

New York, Sept. 14.—New York Giants increased their lead in the National League to four and a half games over St. Louis today as they defeated the Cardinals 7 to 5 in a free-hitting game that saw the hurling aces of the teams—Carl Hubbell and Dizzy Dean—finish on the mound in relief roles.

	R.	H.	E.
St. Louis	5	13	2
New York	7	8	0

Batteries: Walker, McGee, Heusser, J. Dean and V. Davis, Ogrodowski; Gabler, Coffman, Hubbell and Mancuso.

	R.	H.	E.
Chicago	1	5	0
Brooklyn	2	10	1

Batteries—Henshaw and Hartnett; Mungo and Berres.

First game—	R.	H.	E.
Pittsburgh	11	14	1
Philadelphia	4	7	3

Batteries—Swift and Todd; Benge, Kelleher and Grace.

	R.	H.	E.
Cincinnati	6	12	0
Boston	0	5	3

Batteries — Derringer and Lombardi; Chaplin and Lopez.

AMERICAN LEAGUE

First game (ten innings)	R.	H.	E.
Washington	4	11	1
Chicago	5	10	2

Batteries — Appleton and Hogan, Millies; Lyons, Brown and Sewell.

Appeal of Wm. D. Smith, convicted and find $400 with the option of three months imprisonment, in Saanich Court on a charge of illegally keeping liquor for sale, opened before Judge J. C. McIntosh in County Court today. Appeal is made against judgment and sentence. During this morning's session evidence regarding the arrest of Smith was given by Sergeant P. K. Cumming and Constable Wallace Wood. The case for the crown was conducted by Harald Tait, with Stuart Henderson, defence counsel.

NEWS IN BRIEF

A meeting of Ward Seven Saanich Ratepayers' Association will be held in the Tillicum School on Friday evening at 8 o'clock.

Owing to the observance of Wednesday as Citizens' Day at the Provincial Exhibition, the city market and scales will be closed at 1 o'clock.

Mr. Joseph Ball and his niece, Miss Dorothy Ball, Kelowna are the guests of his brother, Mr. A. H. Ball of the Island Highway, Langford.

A harvest sale of fruit and vegetables will be held by the Salvation Army in the Broad Street Citadel tonight. Proceeds will go to local work, it is announced.

Sentence of six months hard labor was imposed by Judge J. C. McIntosh on Reg. Wood on the latter's conviction on a charge of being in possession of stolen property in the County Court yesterday.

Ward Five Liberal Association has canceled its meeting for this week owing to the fair and the civic holiday intervening. The next meeting will be held on October 7. All members are requested to take notice of this change.

Ward One Liberals will hold a meeting tonight at headquarters, corner of Broughton and Government streets, at 8 o'clock. Mrs. A. C. Ross will speak on "Industry and Humanity." All Liberals and their friends are invited to attend.

The Victoria Music Teachers' Association will hold its first meeting of the season on Wednesday morning at 10 o'clock in the Y.W.C.A. As items of important business are on the agenda, a full attendance of members is requested.

Appeals of Adolf Sokolowsky, Doukhobor, convicted on a charge of perjury arising out of a fire marshal's inquiry and sentenced to three years by Mr. Justice Robertson at the Cranbrook Assizes, were dismissed by the B.C. Court of Appeal today. Appearing on his own behalf Sokolowsky appealed judgment and sentence, but was unsuccessful in both cases.

Fresh attempts to draft a satisfactory marketing scheme under the new provincial Marketing Act for the Fraser Valley dairy industry were in progress here today at a conference between the Lower Mainland Dairy Board and the Provincial Marketing Board. A new scheme was submitted by the dairy board some weeks ago, but doubt has arisen as to the legality of some features, it was indicated.

Hon. S. F. Tolmie, M.P., will be the honored guest and chief speaker at a banquet to be held by Victoria Conservatives in Spencer's dining-room on Friday evening, September 25, E. W. Maynard, president of the association, announced. The affair will take the form of a welcome for the Victoria member, whose departure for Ottawa right after his election in June, precluded previous plans.

A plan to link Vancouver Island auto camps with the United Motor Courts of California, which is affiliated with similar organizations in fourteen states is being sponsored by E. S. Hamilton of San Luis Obispo, who is now touring Vancouver Island. Mr. Hamilton is president of the United Motor Courts, and reports business in California this summer was the best for six years. Based on reports from tourists on their return from Vancouver Island holidays, he predicts this island will next year receive return visits from many who visited it during the summer.

The opening meeting of the 1936-37 season of the Burns Club will be held in the Chamber of Commerce auditorium tomorrow night at 8 o'clock, when the guest speaker will be Dr. Henrietta Anderson, who will speak on "The Exigencies of the Scottish Dialect." Pipe-Major Donald Cameron will play a selection on the bagpipes. Miss L. Macdonald of Nanaimo will sing "Mary O'Argyll." Miss Adeline Sangster will sing "The Auld Scotch Sangs." A. W. Trevitt will also sing and Peter Davidson will give a violin solo, accompanied by Mrs. Sneddon. W. B. Grant, the president, will occupy the chair.

Delegates to the Metropolitan Life Assurance Company's convention here will reach the city tomorrow and will hold sessions at the Empress Hotel. There will be about 100 delegates here, headed by Leroy A. Lincoln, president. Other officers expected include Fred W. Ecken, Ernest H. Wilkes, Henry E. North, vice-presidents; F. J. Williams and Harry D. Wright, second vice-presidents; J. H. Almy and Freeman D. Smith, superintendents of agencies; D. D. Cearldslee, manager of the publications division; R. H. Nash, manager of the field education and sales promotion division; G. A. Quinner, agency supervisor, and G. W. Schwenger, agency supervisor.

SLOAN HERE FOR SESSION

Providing the B.C. Legislature meets late next month or in the early part of November, the government will not have to meet the House without its Attorney-General.

Hon. Gordon Sloan, who will represent the province before the Privy Council in London this winter in connection with constitutional reference cases, said today he expected to be here for the early part of the session. Under arrangements now being made, he hoped to have the two cases British Columbia is interested in placed at the foot of the list of Canadian cases. This will allow him to deal with the legislation here before leaving for London.

Alabama's Black Warrior National Forest, like the Black Warrior River, memorializes the Indian chief Tuscaloosa, who was known by this name.

HUSBAND-WIFE IN HOSPITAL

Woman Has Knife Wounds; Husband, Ill, Is Under Police Guard

Suffering from wounds on the left arm and over the heart, Mrs. Florence James was in the Jubilee Hospital this morning. Her condition was reported not serious.

Saanich police who held a warrant for the arrest of her husband, William James, twenty-nine, 1568 Burton Avenue, whom they allege stabbed her with a butcher knife at the home of her parents, shortly before 8 o'clock this morning, announced at 2 o'clock this afternoon that James's automobile was found abandoned in a ditch at the corner of Inverness Road and Quadra Street, and that pedestrians had found James wandering along the road. They rushed him to the Jubilee Hospital for treatment. A police guard has been placed over him.

According to police James and his wife had an altercation before the alleged attack.

During the argument with his wife police say the husband picked up a butcher knife and stabbed her three times—twice on the arm and once above the heart below the left arm.

Chief Allan Rankin and Sergt. P. K. Cummings took charge of the investigation and rushed Mrs. James to the Jubilee Hospital, where she was attended by Dr. Russell Robertson.

New Forestry Policy Studied

B.C. Officials to Compare Conditions in Northwest States

The British Columbia forestry department will renew its study of selective logging methods in Washington and Oregon, Hon. A. Wells Gray, Minister of Lands, announced today.

E. C. Manning, chief forester, and D. B. Taylor, forest protection expert of the branch, left today on a visit to these states to gather data on this and other forest matters as a basis for a progressive forest policy in the province.

They will pursue studies commenced this year on Vancouver Island on new timber growth on logged-off land.

A preliminary report will be submitted before the next session of the Legislature, Mr. Gray said.

Mr. Manning spent most of last week-end reviewing conditions on the logged-off areas on the island, and meeting logging operators.

Mr. Gray, who visited logging operations in Washington two years ago, recalled that selective logging appeared still in the experimental stage then.

"We know that during this past year a number of large logging companies have purchased caterpillars and are introducing them into their operations," he said. "Is this move the beginning of a change in our present system of high-lead logging which can be developed to assist us in our forestry requirements and still meet with the economic needs of the logger?"

"A progressive forestry policy on this coast will surely meet with the approval of everyone.

"It will not only ensure another crop for the forest industries, but will maintain the 'evergreen playground' advertised by the tourist bureau. Our game will still find shelter and food and our fishermen will still be able to visit their old haunts."

"CADDY" SEEN HERE AGAIN

Cadborosaurus, although he has been reported touring north and south along the coast during the summer, has returned to his native haunts off Victoria's waterfront once again.

Mrs. E. Harker put up the blinds in her house at the foot of Olympia Avenue this morning as Cadborosaurus was undulating past.

"At first I didn't notice anything peculiar about it, but when I looked again, I realized it must be Caddy," she said.

"I've been living on the waterfront all the time, and this is the first time I've seen it."

Mrs. Harker watched Cadborosaurus through field glasses and claims she saw the fins on his back. His head, she says, was in the water.

When she went to get others to look Caddy had disappeared.

Saanich Declines Sewer Fee Charge

A letter from the Saanich Council, stating it was not prepared to pay sewer rental charges against the Normal School, brought a prompt answer from the city today.

In a communication above the signature of R. R. F. Sewell, municipal clerk, the northern municipality stated that unless the provincial government were prepared to meet the sum, Saanich would not pay the costs of that service.

George A. Okell, city assessor-collector, replied that according to the agreement between the city and Saanich the latter was obliged to meet such costs.

HON. G. S. PEARSON

My Boyhood Ambition

A LAWYER

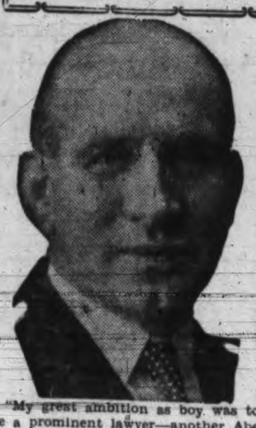

"My great ambition as boy was to be a prominent lawyer—another Abe Lincoln or William Ewart Gladstone," says Hon. George S. Pearson, Minister of Labor.

"The nearest I got to realizing that ambition, however, was to have a friend arrange for me to go into a law office. Circumstances at the time prevented it though, and I never did get inside the office."

Mr. Pearson earned his first dollar as a delivery boy for a grocer, working on Saturdays and during the summer months.

"Although I stayed in the grocery business I never liked it up until the age of about eighteen or nineteen. It was only after I owned my own business that I settled down to it," he said.

"If I had my life to live over again it would depend entirely on circumstances whether I would live the same life.

"I cannot say that I am as eager now about law as I was when I was younger since I don't think I could be bothered with legal technicalities which lawyers must apply themselves to. I would prefer only to deal with fundamentals and leave out what I think are minor points."

FINE RAINBOW RAIN FEATURE

Perfect Arc Across the Sky at Sunset Yesterday After Wet Afternoon

Victoria's week-end of heavy rains was featured yesterday evening, between 6 and 6.15 o'clock, by one of the best double rainbows ever seen here.

After a dark afternoon, the clouds in the west parted about 6 o'clock to reveal a magnificent sunset.

It was then the rainbow became visible. It formed a perfect arc, from north to south, in the eastern sky. It dipped into the Straits in the south. Its colors were amazingly brilliant. Even the secondary rainbow stretched across the sky in unbroken line. Both lasted about fifteen minutes and then gradually faded.

Since noon on Saturday .74 of an inch of rain has fallen. Rain threatened again today, although the weather map at the meteorological observatory on Gonzales Hill this morning said there would be a gradual improvement in the weather, with possible fairness again tomorrow.

In Vancouver and on other parts of the main land there has been heavy rain during the last few days. Vancouver city had a much heavier rainfall over the week-end than did Victoria.

Rain in Victoria fell heaviest yesterday afternoon between 2 and 3 o'clock.

Seattle Strike In Second Month

Labor Board Resumes Hearing on Post-Intelligencer Dispute

Seattle, Sept. 14.—Suspension of The Seattle Post-Intelligencer entered its second month today as a National Labor Relations Board trial examiner resumed hearing of charges the newspaper discriminated against members of the American Newspaper Guild.

Although a few pickets continued to patrol The Post-Intelligencer plant and a small detail of police was on hand, the dense picket lines which appeared the first few days of the strike were missing.

Seattle and Tacoma chapters of the guild were admitted to membership in the Northwest Printing Trades Federation yesterday evening at Everett. H. Richards Seller, president of the Seattle chapter, was elected to a vice-presidency in the Federation and made a member of the board of directors.

Delegates from Washington, Oregon, Idaho, Montana and British Columbia approved resolutions calling on the International Typographical Union to pay lockout benefits to printers affected by The Post-Intelligencer's suspension, and on members of the Federation to support the guild financially and morally. Another resolution urged affiliated unions to make every effort to terminate contracts between September 1 and November 1.

THINKS WAR INEVITABLE

Dutch Admiral Visiting City, Says Even Small Countries Preparing

War in Europe, while not immediately imminent, appears to be inevitable, in the opinion of Baron de Vos van Steenwijk, retired admiral of The Netherlands navy and adjutant to Queen Whilhelmina of Holland, who is in Victoria today.

"All the nations are preparing for eventualities—and it can mean nothing but war," said the Dutch baron when asked his views on the present European situation at the Empress Hotel.

"If it comes, I fear all Europe will be involved in it," he said. "Germany, Italy, France, Russia and even England—all are feverishly building armaments.

"Even the smaller countries, sensing the danger ahead, are arming.

"Holland is fortifying her frontiers because she believes it will be difficult to remain neutral in the next war. We were lucky to keep out of the last world war."

He thought 1937 would be a fateful year.

Asked if he thought Germany would attack Russia, in view of Hitler's recent statements at Nuremburg, the baron said it was possible. It was also likely, he said, that if France supported Soviet Russia, Mussolini would probably align himself with Hitler.

Baron de Vos van Steenwijk is the only Dutch naval officer to hold the Cross of the Order of Wilhelm. The Netherlands decoration equivalent to the British Victoria Cross. He won this decoration in 1908 while fighting rebellious Malays in the Dutch East Indies.

The baron asserts there is no truth in the rumor that Queen Wilhelmina of Holland plans to abdicate in favor of her daughter, Princess Juliana.

The Dutch people are rejoicing over the approaching marriage of Princess Juliana to a German price, he said.

The admiral has just retired after serving in the Dutch navy for thirty-five years. His flagship prior to his retirement was the cruiser Java, a vessel of 8,400 tons. The Dutch navy consists of four cruisers, twelve destroyers, thirty submarines and auxiliary ships.

The baron and his wife are now on an extended tour of the world. They visited the baroness's brother, Count Adolf van Recheteren, at Chilliwack, B.C.

On leaving Victoria they plan to go to San Francisco, from where they will sail by the Ss. President Coolidge for the Orient and revisit the Dutch East Indies.

Plans Made For Drama Contests

Dominion Festival Eliminations to Be Held Here in March

The Victoria and Vancouver Island eliminations contest for the 1937 Dominion Drama Festival will be held in Victoria during the first week of March, 1937. This was decided upon at a meeting of representatives of the various dramatic organizations of the city, held on Sunday afternoon at the home of Captain T. L. Thorpe-Doubble.

The exact dates of the contest and the choice of theatre where it will be held were left in the hands of a sub-committee consisting of H. S. Hurn, Stuart Clark and Miss M. Murray.

As in previous years, no play which has appeared in the finals at Ottawa during the last two festivals is eligible for the 1937 festival. A list of these barred plays will be sent to the various dramatic groups of the city and district, as soon as it is received from headquarters.

March 25, 26 and 27 are the dates for the British Columbia regionals festival, to be held in Vancouver. By holding the eliminations contest during the first week of March, the three ranking teams will be given ample time to profit by the adjudication before entering the regionals and appearing before the overseas adjudicator in competition with the mainland teams. Negotiations are now being conducted to secure the services of an eliminations adjudicator, for the Victoria and Vancouver Island contest.

Philco's
Finest Radio for 1937

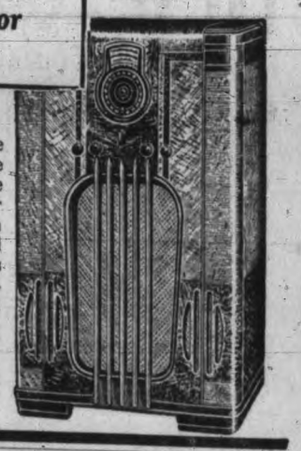

See It in Our Window!

THIS week we present the first 1937 Philco De Luxe with Automatic Tuning to be shown in Victoria. Whether you want a North American or foreign station—just whirl the dial and there it is! It is as easy as using your dial telephone. It is the last word in radio. Price, $305.

Fletcher Bros.
(VICTORIA) LTD.
1110 Douglas St.

Obituary

PATRICK L. O'CONNELL

High mass was sung in St. Andrew's Cathedral by Rev. Father C. T. Albury on Saturday morning over the remains of Patrick L. O'Connell. The pallbearers were: G. S. Brady, W. McManus, F. T. Doherty, W. Regan, V. Scarborough and A. B. Stewart. Interment was in the family plot in Ross Bay Cemetery.

AMY C. SAVAGE

Marked by a large attendance and many beautiful flowers, the funeral of Mrs. Amy C. Savage was held on Saturday afternoon. Rev. H. P. S. Luttrell conducted the service, during which the hymns, "I Heard the Voice of Jesus Say" and "Safe In the Arms of Jesus," were sung. The pallbearers included Percy R. Brown, John Leeming, and four of the deceased's nephews, Alfred O. Hood, Roderick Hood, John N. Fraser and William H. Hayward. The remains were laid at rest in the family plot in Ross Bay Cemetery.

JAMES DUGAN YOUNG

James Dugan Young of Glyn P.O., Saanich, passed away this morning at the Jubilee Hospital, aged eighty-one years. He was born in Ireland and came to this city sixteen years ago. Mr. Young is survived by one daughter, Mrs. Elizabeth Pollock, with whom he resided, and one son, David Young, Victoria; three brothers, Robert D., Esquimalt, and David and Samuel in Ireland, and four grandchildren and two great-grandchildren. Funeral services will be held on Wednesday afternoon at 2 o'clock, Rev. Wm. Allan officiating. Interment will be in Royal Oak Burial Park.

DISCUSS PLAN OF EVANGELIZATION

The evangelization of Canadian life, a coast-to-coast movement started recently in eastern Canada, was discussed this morning at the first fall meeting of the Victoria Ministerial Association, in the Y.W.C.A.

The movement is inter-denominational in character and Dean Quainton outlined to the gathering the problems which it would consider and the programme that has been arranged.

The campaign will last six weeks, commencing October 25, and during the first three days there will be intensive studying undertaken by ministers who will carry the work to their congregations.

PASSES AFTER LONG ILLNESS

Funeral Tomorrow of Wm. H. Whittaker, Resident Here Thirty Years

After a lengthy illness there passed away in this city on Saturday, William Henry Whittaker, at the age of seventy-one years.

Mr. Whittaker was born in Lancashire, England, and came to this province in 1878. For some years he resided in Kamloops, B.C., prior to moving to this city thirty years ago.

He is survived by his widow, in this city, one daughter, Reta, one son Norman W. Whittaker, M.P.P., four brothers, Samuel, Albert and Delbert, all of Victoria and Arthur of Duncan, B.C., and four sisters, Mrs. John Irvine, Mrs. George S. Russell, Mrs. J. N. Moore and Mrs. C. E. Bailey, all residing in this city.

Private funeral services will be conducted tomorrow morning, at 11 o'clock by Canon F. A. P. Chadwick at the S. J. Curry & Son Funeral Home. The remains will be laid to rest in the family plot at Ross Bay Cemetery. It is requested that no flowers be sent.

HART TALKS WITH TOWERS

Minister Discusses Finances With Head of Canada Bank

"We are discussing finances, but there will be nothing to announce," declared Hon. John Hart, Minister of Finance, following further conversations this morning with Graham Towers, governor of the Bank of Canada.

It was speculated in provincial circles that the minister and bank head might be talking refunding or the borrowing opportunities for the province. The B.C. treasury has not gone into the open market for money for several years and may need funds to refinance short-term maturities.

During the morning Mr. Towers visited Government House.

KENT'S
SEE OUR LARGE AD. ON PAGE 8
Visit Kent's Radio Show at the Exhibition

WE INVITE YOU
to Visit our Exhibit at the Fair
(JUST INSIDE THE INDUSTRIAL BLDG.)
We Are Showing Smart New Fall Designs in Furniture for the
LIVING-ROOM, BEDROOM AND DINING-ROOM
—Also—
The New McCLARY RANGES for 1937. If you are in the market for a new range don't fail to see these. You will be agreeably surprised at the low prices for these high-grade stoves.
825 FORT ST.
Between Quadra and Blanshard
HOME FURNITURE CO.

CLASSIFIED ADVERTISING TELEPHONES—E4175, E4176

Victoria Daily Times
MEMBER AUDIT BUREAU CIRCULATION

TELEPHONES
8 a.m. to 8 p.m.—Circulation E7522
Advertising E4175 E4176

CLASSIFIED ADVERTISING RATES
1½c per word per insertion.
Minimum charge, 25c.
$1.25 per line per month.
Minimum charge $2.50.

Births $1.00 per insertion.
Marriages, $1.50 per insertion.
Deaths, $1.50 first insertion and $1.00 succeeding insertions.
Funeral notices, In Memoriam notices and Card of Thanks, $1.50 per insertion.

In computing the number of words in an advertisement count five words for the first two lines and seven words for each line thereafter. This is not an absolute guide to the number of lines, much depending on the length of the individual words.

The Times will not be responsible for more than one incorrect insertion of any advertisement ordered for more than one issue. Any claim for rebate on account of errors or omissions must be made within thirty days from the date of the same, otherwise the claim will not be allowed.

Advertisers who desire it may have replies addressed to a box at The Times Office and forwarded to their private address. A charge of 10c is made for this service.

Subscribers wishing their addresses changed should notify this office as well as the carrier. If your Times is missing, phone E7522 before 8 p.m. and a copy will be sent by special messenger.

INDEX TO CLASSIFIED ADS.
The eight major groups of Classifications appear in the following order:

Announcement classifications	1 to 18
Employment classifications	19 to 24
For Sale-Wanted classifications	25 to 32
Automotive classifications	33 to 36
Rentals classifications	37 to 46
Real Estate classifications	47 to 54
Business Opportunities classifications	55
Financial classifications	56 to 57

BOX REPLIES AVAILABLE
Letters addressed to the following boxes are available at The Times Office on presentation of box letters. Maximum results are obtained by advertisers who follow up replies promptly.

1209, 1232, 1250, 1340, 1351, 1352, 9903, 12806, 12420, 12818, 12871.

Announcements

DIED

WHITTAKER—After a lengthy illness there passed away in this city, Saturday, September 12, William Henry Whittaker, at the age of seventy-one years. The late Mr. Whittaker was born in Lancashire, England, and came to this province in 1878. For some years he resided in Kamloops, B.C., previous to moving to this city thirty years ago. He is survived by his widow, in this city; one daughter, Reta; one son, Norman W. Whittaker, M.P.P.; four brothers, Samuel, Albert and Delbert, all of Victoria; Arthur in Duncan, B.C.; and four sisters, Mrs. John Irvine, Mrs. George S. Russell, Mrs. J. N. Moore and Mrs. G. E. Bailey, all residing in this city. Private funeral services will be conducted Tuesday morning, September 15, at 11 o'clock, by Rev. Canon F. A. P. Chadwick at the parlors of the S. J. Curry & Son Funeral Home. The remains will be laid to rest in the family plot at Ross Bay Cemetery. (It is requested that no flowers be sent.)

CARD OF THANKS

Mr. F. C. Mealing wishes to thank the Jubilee Hospital nurses for their kind care of his mother, also the many friends for the floral tributes and kind words of sympathy which have so helped him in his sorrow.

7 FLORISTS

A. J. WOODWARD & SONS LTD.
—Established 1892—
Designs — Bouquets — Flowers
Anywhere, Anytime
Store G5614 Night, G6298

BALLANTYNE BROS LTD
1211 Douglas Street Phone G2421
CUT FLOWERS AND DESIGNS
Greenhouses North Quadra Street

ANY FLORAL DESIGN; MOST REASONable prices. Pollock Bros., 1315 Douglas. G5315

FLORAL ART SHOP—DYSON & CLARK
Distinctive Funeral Designs
639 Fort Street Phone E4813

8 FUNERAL DIRECTORS

THOMSON FUNERAL HOME
Established 1911. 1625 Quadra St., next to 1st United Church—beautiful drawing-room chapel—lady assistant.
NOWHERE A FINER SERVICE. NOWHERE A FAIRER PRICE
Phone G2612, Day or Night

McCALL BROS
"The Floral Funeral Home"
Office and Chapel, corner Johnson and Vancouver Streets. Phone G2012

HAYWARD'S B.C. FUNERAL CO LTD.
Established 1867
734 Broughton Street
Calls Attended to at All Hours
Moderate Charges Lady Attendant
Phones: E3614, G7679, G7682, E4065

S. J. CURRY & SON
"Distinctive Funeral Service"
Private Family Rooms—Large Restful Chapel
Opposite New Cathedral Phone G5512

9 MONUMENTAL WORKS

STEWART MONUMENTAL WORKS LTD. Take No. 6 street car to works. 1401 May St. Phone G3452 tf

10 Coming Events

A BIG CANADIAN OLD-TIME SATURday night dance, Sept. 19, Lake Hill Community Centre, 8 till 12, Irvine's orchestra; Cliff Moore, M.C.; 35c, including supper. Bus at 12. Special prizes. The weekly favorite.

A BIG DANCE, EVERY WEDNESDAY, A.O.F. Hall; Stewart's six-piece oldtimers; 8.30-12.30; 25c; tombolas; refreshments. 12435-26-67

A COURSE IN PUBLIC SPEAKING AND self-expression (under auspices of Royal Oak Women's Institute) will be held in Royal Oak Community Hall, commencing October. Fees nominal. Registration limited to fifteen in number. Telephone Colquitz or write Mrs. F. W. Reeves, R.R.1, Royal Oak. 12895-3-65

ANNUAL OPENING DANCE OF BRENTwood Badminton Club, Sports Hall, Brentwood, Friday, September 18; dancing, 9 to 2; Bert Zala's orchestra; tickets 50c; refreshments. 12829-8-67

GLADYS MAVIUS & CO., CRYSTAL Garden Theatre, Fri., Sept. 18, 8 p.m.; 15c, 25c, reserved 35c. Box office or Terry's. 12770-26-84

10 COMING EVENTS (Continued)

HUDSON'S "GREENHAVEN," DUNCAN, and C. C. Jones, "Wigwam," Ladysmith, sell Mar-pat chocolates. Try a box. 75c.

LEARN TO PLAY—THE EASY WAY—AT the King Kole Studio; for young and old; free demonstration. Popular music in twenty lessons, guaranteed. Improvising, filling in and trick endings. Fort St., at Broad, opposite Times Bldg., entrance, 635 Fort St.

McMORRAN'S PAVILION FINAL DANCE. We close our 1936 dancing season Saturday, September 19; Baxter's five-piece orchestra; admission 25c; tombolas and we'll be expecting you. 6-68

MOTION PICTURES OF INTEREST—INstructive and entertaining. Engagements filled for churches, schools and homes. Reasonable rates. Douglas Flintoff, 321 Pemberton Building. Phone G7724. tf

PARTNER WHIST TONIGHT, 8.30, 1230 Government St. Prizes: Two $4, two $2, two $1 and special. 25c.

RUMMAGE SALE OF MEN'S, WOMEN'S, children's clothing and shoes, Tuesday. The Exchange, 860 Yates. 12856-1-63

SHAWNIGAN LAKE—DRAMATIC CLUB Japanese carnival dance; every kind of novelty, confetti, serpentine, balloons; dancing, 9-1 a.m.; Gus Michaux's five-piece orchestra; supper; dance, including supper. 50c. 12882-1-63

ST. SAVIOUR'S SOCIAL EVENING, IN Parish Hall, Tuesday, September 15, 8 o'clock; court whist, bridge, music, refreshments; 25c. Proceeds for shingling fund. 12873-2-63

WANTED BY THE DUNCAN FIRE DEpartment, prices of a seven-piece orchestra for five hours, and one additional hour, for their New Year's Eve ball. For further particulars write secretary. 12894-2-64

LOST AND FOUND

REWARD FOR CAMERA—KODAK VOLlenda micro-camera, taking sixteen pictures on roll, was lost between Nanaimo and Victoria on Labor Day. Contains films of value to The Times. Easily identified. Finder please return to The Times and reward will be paid. tf

THE PERSON WHO TOOK UMBRELLA by mistake from Gorge Hotel, Saturday night, please phone G5979. 12913-1-63

13a Business Cards

CHIMNEY SWEEP

E8284 — JIM'S CHIMNEY SWEEP. Anywhere. A clean job. 12566-26-75

HEARN—CLEAN SWEEP. G2843. 3167 Rose St. 12336-tf

ENGLISH HAND LAUNDRY

SHIRTS FROM 10c; LADIES' KNITTED suits, blankets. Courtney at Douglas. E6192 12167-26-63

ENGRAVERS

PHOTO-ENGRAVING—HALF-TONE AND line cuts. Times Engraving Department. Phone G1922.

FLOORS

V.I. HARDWOOD FLOOR CO., 707 Johnson. Reduced prices on all work. G7314.

WESTERN FLOOR, 454 GORGE RD. — Old or new floors. E8915. tf

INSURANCE

FIRE, LIFE, AUTO AND ACCIDENT INsurance. See Lee Fraser & Co. Ltd.

PATENT ATTORNEY

A. J. GRAY, REGISTERED PATENT attorney. G6712. 518 Pembroke. 10560-tf

PLUMBING

VICTORIA PLUMBING CO. LTD. PHONE G1553. Interesting estimates. 12394-26-66

SAWDUST BURNERS

$29.50—KITCHEN OR FURNACE BURNERS AND HOT WATER HEATERS. $1 PER WEEK PLAN. ALERT SERVICE CO. E4101.

DEPENDABLE SUPPLY
NO. 1 SCREENED FIR SAWDUST
ALERT SERVICE CO., E4101
12777-26-84

WEATHER STRIPPING

PEACE METAL WEATHERSTRIPS FOR draughty windows and doors; roll-screens and Venetian blinds. See my exhibit at the Fair, Industrial Building. B. T. Leigh. E9685. 12853-tf

WOOD AND COAL

A BARGAIN—DRYLAND WOOD, 1 CD., $2.75; 3 cds., $7.75. Inside block, $4 cd. E2743. 1142-26-70

A BETTER BUY—$5 TWO CORDS, 100% fir millwood. Inside fir, $4. Bark slabs, $3.50. Colwood Wood Co. G4044. 12166-26-65

A DRYLAND WOOD, INSIDE BLOCK, bark, slab, Douglas fir; no knots, no pitch, easily split; $3 cd., 2 cds. $5.75. E8551.

ALL BEST REAL DRY LOAD CEDAR, $1.25; two loads, $2.25. E6722; nights, G1555

A-1 DRY CORDWOOD, $4.25 C.O.D., 2 cord lots. Fir millwood $2.50; inside $4, dry alder. Canadian Wood and Coal. G3266. 12690-26-80

ALL-FIR MILLWOOD, $2.50 CORD; inside fir $4 cd. Active Fuel. E5343. 12355-26-63

A SPECIAL—DRY UP-ISLAND MILLwood, $2 cd.; $2 cords, $3.75. Must be moved, place sold. E8532. 1279-26-82

BIG SALE — DRY INSIDE BLOCKS, mixed with bark slabwood, from Duncan. All fir no cedar or hemlock; 12-in.; no short lengths. Never in water. No knots, no pitch. Beats cordwood. Ready for basement. Reg. $4.25, now $3.25 cd., 2 cds. $6.25; two weeks only. O.K. Fuel Co., G0220. 1091-26-65

BONE-DRY KINDLING, $4 PER CORD. Cameron Wood and Coal Co. E4135. 12468-26-70

CAMERON'S DRY KINDLING, $3.75 CD. Semi-dry edgings, $2.50 cd. E4135. 12849-26-86

DRY CEDAR, $1.50 A CORD; $2.50, TWO cords. E8125; night E3182. 1196-26-75

DRY LAND WOOD, GUARANTEED, never been in water, $3.00 a cord. Dry kindling, $2.75 a cord; two cords, $5.25. Gleneagle Wood Co. E8125; night E3182. 1197-26-75

DRY STOVEWOOD, $4 CD.; SEMI-DRY, $3 cd.; kindling, $2.75 cd. G3341. 1337-26-86

FRESH, SCREENED, FIR, HEADSAW SAWDUST
$4.50 cash: 50 sack (one unit); delivered in city. Lemon, Gonnason Co. Ltd., E7141 or E7142. 12413-tf

GUARANTEED ALL DOUGLAS FIR, 2 cds., $5. Bone-dry, $4.25. Inside block, $4. Thick slabs, $3.50 cd. Dryland, $3.25 cd. Shawnigan Douglas Co. E3914. Agents, Selkirk Lumber Co.

KISHEN SINGH FUEL CO. DRYLAND, $3; planer ends, $4.50; inside, $4.50 cd. G1941. 1310-26-84

NEW SEASON'S HANDBAGS, NICE SElection, from $1.95 up. McMartin's, 716 Yates, 811 Government. 12447-26-69

NO. 1 FIR, STOVE LENGTHS, $5.50; 2 cds., $10; 4-ft., $4 cd.; dry alder, $4.75 cd. G6969. 12400-26-65

WOOD AND COAL (Continued)

SEMI-DRY NO. 1 CORDWOOD—4-FT. length, $4.25 cd.; stove length, $5.75. A. and J. W. Dobbie. Phone E8860. 12550-26-74

$2.50 CD., STOVE LENGTHS; 2 CDS., $5.00. Heavy slab, $3.50 cd. Inside block, $4. Dry slal. $3.75. Guar. all Douglas fir. Distributors, Selkirk Lumber Co. G5334. 1064-26-63

$3—NICE CLEAN WOOD, BONE DRY. Semi-dry, 2 cds., $5. G3122. 1172-26-74

$3.75—UP-ISLAND SLAB, 12" RODgers' Wood Co. Alpha St. G2214

13b Professional Cards

OSTEOPATHIC PHYSICIAN

DR. VERNON B. TAYLOR, REGISTERED and licensed. 406-7-8 Belmont Bldg. Phone E7823

SWEDISH MASSAGE

MRS. BARKER, MASSEUSE, VAPOR baths, chiropodist. 225 Howe St. Est. 1912. 12760-26-83

SCIENTIFIC SWEDISH MASSAGE AND reducing treatment; also special scientific facial massage. Mrs. H. Lorbeer, 1025 Mason. E1762. 1113-26-68

SWEDISH MASSAGE, STEAM BATHS, colonic irrigation. 506 Campbell Bldg. E2721. 12467-26-70

14 EDUCATIONAL

DIESEL POWER
WE WANT TO INTERVIEW RELIABLE young men, mechanically inclined, to start immediate training in this vicinity to install, service, operate Diesel engines. Tools furnished. Schoeck Schools of Canada, 95 King St. East, Toronto. gen-6-64

HIGH SCHOOL AND COLLEGE TEXTS bought, sold, exchanged. College Book Exchange, corner Fort and Fernwood. 12528-26-72

MRS. WILFRID ORD, F.T.C.L., A.T.C.M., M.R.S.T., voice and speech specialist, 1005 Cook St. Phone G5525. 12729-26-81

SPANISH, MEXICO, CENTRAL AND South America. 410 Quebec St. E0518. 1371-26-89

SPROTT-SHAW SCHOOL—DAY STUdents enrolled each Monday. Night school opening September 22. Write or telephone E7184 for prospectus.

THE ROYAL BUSINESS COLLEGE
AUTUMN TERM BEGINS TUESDAY, September 8. Only 16 students accepted. Enroll now. Telephone G6016 for information and prospectus. Principal, E. W. Sayer (Maunsell). Over Angus Campbell's, Government St. 12471-26-70

14a MUSIC

ELISE LE GRESLEY, L.R.S.M. (LONdon), teach piano, theory. 2184 Guernsey St., Victoria, B.C. E2447. 1193-26-76

"I'VE SEEN MARIE," VICTORIA SONG hit, may now be procured at Spencer's Music Dept. and at P. E. George, Pandora Ave. Copies, words and music 25c. 1339-3-63

MISS MERLE NORTH, L.R.S.M. (LONdon), A.T.C.M. (Toronto), voice, piano, theory. Pupils prepared for all examinations and festivals. Studio, 529 Sumas St. 12772-26-84

14e DANCING

BALLROOM AND TAP. GEORGE Rosaly. E4854. 12851-tf

DOROTHY COX, ALL BRANCHES AND ballroom. Term begins Sept. 14. E7638.

LEARN TO DANCE! FLORENCE CLOUGH Dance Academy, 830 St. Charles. E2776.

VIOLET FOWKES STUDIO—ALL TYPES of dancing. 1112 Gov't. E2066.

17 MISCELLANEOUS

SAWS FILED, GUMMED, SET; TOOLS sharpened. E1029. W. Emery. 1567 Gladstone.

18 Personal

A READING BY MME. MOBIUS WILL solve your problems. All affairs of life, including business, vocation, travels, money, health, marriage, etc. Satisfaction or no charge. Fee moderate. Suite 18, Balmoral Hotel, 1109 Douglas St. tf

—CONSTIPATION—
BASIC Cause of All Complaints
Internal Bathing—Colonic Irrigations
Superintendent, Edith M. Leonard, R.N., "Post Graduate, Mayo Bros."
506-7 Campbell Building E2721
12467-26-70

DID YOU KNOW THAT YOU CAN BORrow $1.00 to $1,000.00 on your diamonds, jewelry or anything of value at PACIFIC JEWELRY & LOAN CO.
1212 Broad (opp. Colonist) Phone G2724
12583-26-76

FINE SELECTION KNITTED SUITS, embracing quality and style. Gordon Ellis, 1107 Government St.

GORDON HEAD CANTALOUPES (NONE better), nectarines, avocadoes, limes and all fresh fruits in season. Lillie's Confectionery, 1409 Douglas. E5511. 12337-tf

Alone and forlorn was poor Richard Zorn,
Wishin' all day that he'd never been born,
But now he's happy and gay,
A used car made him that way,
Thro' an ad from The Times he'd torn

Times Classified Brings Results
Phone E4175

PERSONAL (Continued)

IT PAYS TO BRING YOUR OLD GOLD, diamonds, etc., to Rose's, 1013 Government St. Immediate payment in cash.

MAR-PAT CHOCOLATES—MILK CHOcolate coated; rich, creamy centres; finest ingredients. Try a box for that theatre or bridge party. A pound 75c, at Grand Spot News Stand, 707 Yates.

McLEAN'S BAKERY. TWO STORES, 1304 Douglas St., 1052 Pandora Ave. 12821-26-96

NOT "JUST A PLACE TO EAT," BUT A cafe to enjoy well-prepared meals, reasonably priced. The Mayfair, 1011 Broad St., at Fort. tf

Employment

19 HELP WANTED—MALE

BOY, 16 YEARS OR UNDER, FOR SHOP work with opportunity to learn mechanical trade later. Box 1375 Times. 1375-2-64

GOOD OPPORTUNITY — WANTED, young man, mechanically inclined, to apprentice to a good trade with old-established firm. Will be required to make an investment of $2,500, which will be secured by a mortgage with the option of purchasing shares in the business or of repayment on completion of apprenticeship. Will pay better than usual apprentice wages over the term and will teach a good trade. Box 1351 Times. 1351-3-64

INTERNATIONAL CORRESPONDENCE Schools (Canadian Ltd.), 707 Yates. John Wood, agent. Air conditioning, Diesel, etc. The largest school of its kind in the world. 11433-tf

SALESMAN—OPPORTUNITY FOR PROmotion to right man. Apply Mr. Stepney, Balmoral Hotel, Thursday, 9 a.m. to 1 p.m. 1372-3-65

AGENTS WANTED

ATTENTION! CHRISTMAS CARD agents and others wishing to earn good money quickly, see our new sample book at once and investigate our special offer that will induce early orders. Ours are the outstanding values of the season. New ideas, smart designs and colorful treatment assure a card for every taste. Prices within reach of everybody. Sample book free. Write Premier Art Guild, 576 Seymour St., Vancouver. gen-1-54

20 HELP WANTED—FEMALE

STEADY WORK FOR HAIRDRESSER able to invest $30.00. Box 12892 Times. 12892-6-68

WANTED—COOK GENERAL; SLEEP IN; references required; wages $20 per month. Apply Box 12909 Times. 12909-6-68

WIDOWER REQUIRES REFINED housekeeper, Vancouver; light duties; $10. State nationality, age. Box 1340 Times. 1340-3-63

21 SITUATIONS WANTED—MALE

ENGINEER REQUIRES HEATING JOB; experienced in plumbing, elevators, electrical and general repairs. Box 1374 Times. 1374-1-63

GARDENING, FARM WORK OR ANY odd jobs. Give me a trial. Phone E3019. 1353-2-63

YOUNG MAN WILL TAKE ANY SORT of work; used to meeting public. E4057. 424 Hillside. 1327-6-65

22 SITUATIONS WANTED—FEMALE

STENOGRAPHER SEEKS EMPLOYMENT, over twenty years general and secretarial experience in west; knowledge of elementary bookkeeping. Box 1366 Times. 13666-3-64

YOUNG WOMAN WOULD LIKE POSItion cook general; good references. E3545. 12874-3-64

24 Beauty Specialists

A FINGER WAVE, MARCEL, HAIRCUT, etc., in your home; experienced operator. E9720. 11901-26-67

AVOID THE UNCERTAINTY—SEE THE tested proof before having your next permanent. Bert Waude Hairdressing. Phone E4023. 709 Fort St.

BEFORE DECIDING ON A PERMANENT, get our August special low prices. Firth Bros., 635 Fort St. E2544. 11991-tf

BOBETTE SALON, G6852. OIL CROquinole perms., eluter curl, revitalizing oil.

CONFIDENCE . . . .
in your hairdresser at home may be safely transferred, while visiting Victoria, to Maison Tyrrell's, the hairdressing specialists in David Spencer's. Phone E4141.

HAVE A PERMANENT IN YOUR HOME; heat or machineless waves; guaranteed results at low prices. E1516. 1338-3-64

NO-ELECTRICITY PERM. BELLE Beauty Shoppe, 1025 Cook. C. W. (Bill) Atkinson. G4943.

VICTORIA BEAUTY PARLORS — CALL E8515 for a good Permanent. All experienced operators. 1218 Broad Street.

WHITE HAIR PERMANENTLY WAVED with our latest batteries system is guaranteed to prevent discoloration, leaves hair more beautiful than ever. Banish all fear and phone Mrs. Miles, G7443. La France Beauty Salon, 1130 Douglas, Fletcher Bldg.

AN ALLURING APPEAL
Learn HAIRDRESSING, a cultured, dignified profession, and so turn that Artistic Talent of yours into commercial fields.
Individual Instruction—Easy Terms
Call or Write
MOLER HAIRDRESSING SCHOOL
Room 208 1104 Douglas St.

For Sale—Wanted

25 FOR SALE—MISCELLANEOUS

A. J. GREGG — HOUSE WINDOWS cleaned outside, 6c each. G5023.

A GREEN RUBBER COAT, $1.00. HEAVY tan polo coat, long, age 12, $2.00. Also carbine Kodak, with case, $7.00. E9471. 12890-2-63

ALL-CAST RADIATOR PIPELESS FURnace, installed complete, $79. B.C. Hardware, 718 Fort.

ATTENTION—SALE SEWING MAchines, $9.50 and up. Taylor & Co., 728½ Fort. 1315-6-64

AWNINGS, TENTS, CANVAS GOODS, factory prices. 720 Fisgard St. E0533. 12067-13-70

BAGS FOR ALL USES—SHOPPING, dunnage, school, fishing, etc. F. Jeune & Bro. Ltd., 570 Johnson St. G4632.

OUR BOARDING HOUSE . . . . with . . . . Major Hoople

25 FOR SALE—MISCELLANEOUS (Continued)

BARRELS, EMPTY LIQUOR, TENgallon. Wilkinson, corner Gorge and Washington. 12709-26-81

BARTLETT PEARS, 1½c POUND. WALton, 3099 Richmond, corner Lansdowne. 12716-12-66

BELTING AND PULLEYS, BEARINGS, shafting, babbitt, etc. Prices reasonable. Capital Iron and Metals Ltd., 1832 Store St., Victoria, B.C.

BEST AND BIGGEST BUYERS OF BETter class furniture. Phone G4424. Willows, Plowman Co., 705 Johnson St.

BLACK SOIL, CINDERS, ROCK, OLD manure, sand, gravel, del. E8481.

B.H. ENGLISH PAINTS AND MURESCO. Hickman-Tye Co., 544 Yates. G8137. 12529-26-73

CHESTERFIELD SUITE, 3-PC., $47.50; loose cushions. Hub Furniture Co., 713-19 Johnson. 12776-26-84

DRESS AND BLUE SERGE SUITS AND blue overcoat for sale, size 38. Edwards, 1762 Carrick. 1357-2-63

EIGHT-PIECE WALNUT DINING-ROOM suite, $62.50. Six dining chairs, $8.50. Holland Bros., 733 Fort St. E0913.

ENGLISH BABY BUGGY—IN GOOD condition. Phone G4346. 12870-2-63

FOR SALE—YOUTH'S BROWN LEATHER horsehide coat; size 34. E0366. 12910-2-64

FRUIT AND VEGETABLES DELIVERED by a whiteman. Try me. G2375. 12553-tf

GORDON HEAD PRODUCE, 1124 BLANshard St., E3717, across from Y.M.C.A. See our week-end specials. 10c celery at half price. 1334-2-64

HUNTERS—OUR AMMUNITION STOCK is fresh and complete. We also have a number of used rifles and shotguns that are good value. Robinson's, 1220 Broad St., opp. Colonist.

PAINT UP NOW BEFORE THE WINTER comes; free estimates. Harte-Andrews Paints Ltd., 711 View St. G4713.

PEARS, BEST BARTLETT; BLACKBERries, plums, apples. Come for them. Allan Bond, 1165 Palmer St. G7003. 12073-tf

RECONDITIONED VACUUM CLEANERS, from $7.50. Jamson Electric Ltd. E1171. 12676-26-79

RIFLE, .22 CAL., $3.75; FIELD GLASSES, $6.75; 8-power prismatic glasses, $17.50; gents' watches, 95c; telescopes, $1.50; radio tubes 50c; new Dunlop tires, $1.10; steel fishing rods, $1.25; microscopes, $1.75; Waltham and Elgin watches, $4.75; latest-style spectacles to suit any sight, $2.75. Aaronson's Second-hand Store, 1328 Gov't.

SALE OF GOOD USED CLOTHING, shoes. The Bazaar, 857 Fort. 1356-2-63

SINGER CABINET MODEL, LATEST type; slightly used; cheap on terms. Singer Sewing Machine Co., 726 Yates St. 11321-tf

SMALL FOUR-HOLE FINDLAY RANGE with warming closet, only $20. Carter Stove Store. E3511.

SPECIAL REDUCED PRICES ON MODern chesterfield sets, any style. Victoria Upholstery Co., 1815 Douglas St. 12885-26-88

SPECIAL — WESTINGHOUSE ELECTRIC range, four burners, fully guaranteed, with clock; clearing at $84.50. Easy terms arranged. Third floor, Hudson's Bay Co.

STILL ANOTHER SHIPMENT OF CHESterfield sets, displayed at the Heaney Storage Co. to save you money. Guaranteed construction and the latest in covers. Easy terms. All new sets, direct from the makers. G1195. 12173-tf

$4 PUTS A PORTABLE TYPEWRITER in your home. Phone for demonstration. Remington Rand Ltd., 921 Gordon St., G6013. 12493-26-71

$15 TO $100—DIAMOND RINGS OF enduring beauty. Most convenient terms, as low as 50c weekly. Rose's, 1013 Gov't. St. tf

30-30 CARBINES, $19 AND $30. PUMP gun, $25. 16 and 12 hammerless, $30 each. Phone G6614.

30-30 WINCHESTER CARBINE WITH Lineham sight, $20.00. Apply 2665 Quadra. 12908-2-64

FALL PLANTING

BULBS—BULBS—BULBS
SEE OUR STOCK, BEST QUALITY, LOWest prices. Layritz Nurseries, 750 Fort St. Phone G3733. 12731-26-82

25a BICYCLES & MOTORCYCLES

C.C.M. BICYCLES, $12.50 TO $27.50. Bicycles repaired. We also buy old bicycles and parts. Aaronson's Cut-rate Store, 1328 Gov't. G4722.

SCHOOL OPENING
Time for school again will be here shortly. Economical and healthy transportation can be had with a bicycle. See our extensive stock of new and used bicycles at prices to suit all purses.
HARRIS' BICYCLE STORES
738 Fort St. Opposite Piggly Wiggly
Agricultural Hall, Duncan, V.I.

'29 HARLEY TWIN, TO CLEAR AT $95. Mutual, 932 Johnson.

$150—JUST ARRIVED, NEW LIGHTweight motorcycle; operation easy; reliable and safe; 100 miles to gallon. Dick Shanks, 923 Fort St. 11903-tf

25b MUSICAL INSTRUMENTS

PLAY THE PIANO-ACCORDION—JOIN our club for course of eight lessons. Instrument supplied without charge. See us immediately. Fletcher Bros. (Vic.) Ltd.

VIOLIN CASES, NEW, SECOND-HAND. New guitars, $8. Hickling, 709 Johnson. 12642-26-79

SPECIAL!
CONN E-FLAT ALTO SAXOPHONE
Nearly New—Regular Price $225
Our Price
$85.00
MUSIC DEPT. DAVID SPENCER LTD.

25c RADIOS

1936 RADIOS, FOR HIRE BY WEEK or month. Aaronson's Cut-Rate Store, 1328 Government St. G4722.

1937 MODEL RADIOS ARE NOW ON display. See the latest Victor, Rogers, Philco, Stromberg-Carlson and Marconi sets in our showrooms. Fletcher Bros. (Vic.) Ltd.

25d Building Materials

1x8 CEDAR BUNGALOW SIDING, SPEcial at $25. R. A. Green Lumber Company. G7614.

SIDNEY SPEEDY SERVICE
Siding, Flooring, V-joint, in short lengths, always in stock. Get our prices when you need lumber.
SIDNEY LUMBER
G2515 2116 Government St.

THE MOORE-WHITTINGTON LUMBER COMPANY LIMITED
Established 1893
LARGE STOCKS—RIGHT PRICES
Lumber, Millwork, Gyproc, Masonite, Shingles, Etc.
You are cordially invited to visit our MODEL KITCHEN at Bridge and Hillside
Our Business Is Built Up By Satisfied Customers

27 WANTED—MISCELLANEOUS

ANTIQUE SILVER AND JEWELRY—Do not sell at scrap prices. We pay $1.00 to $7.00 an ounce. E0842. 1214 Government, opposite Wilson's. 12766-26-82

BARTLETT PEARS WANTED, $50 TON, at cannery, Sidney. Saanich Canning Co. Ltd. 12441-12-67

CASH FOR OLD GOLD, SILVER
PACIFIC JEWELRY & LOAN CO.
1212 Broad St., opposite Colonist G2724
12669-26-79

RANGES WANTED—A LIBERAL ALlowance for your old range on the purchase of a new all-enamel "Enterprise." Hatt's Stove Works Ltd., 1321 Government Street.

WANTED—NEW OR SLIGHTLY USED portable typewriter for cash; must be a bargain. Phone E8984. x-2-63

WANTED—RIFLE AND SHOTGUN. Phone G6614. 12502-26-71

WANTED—SILVER, CHINA AND ANtique furniture. Century Arts Shop, 744 Fort. E3325.

WANTED TO RENT OR BUY—LANTERN slides, Biblical subjects. P.O. Box 174, Chemainus. 1369-3-65

E7775—EXPERT REPAIRS ON washing machines, vacuum cleaners and ironers. H. T. Weber. 12815-26-88

28 DOGS AND CATS

BOSTON AND PEKINGESE PUPPIES, good stock, $10 to $15. 465 Foster. 12854-1-63

EXCEPTIONALLY FINE LITTER ABERdeen puppies, reasonably priced for quick sale. Pet Shop, 1412 Douglas. 12484-26-71

EXCEPTIONAL FINE LITTER OF Smooth-hair Fox Terriers; prices reasonable. G5865. 12769-6-64

SCOTCH TERRIER PUPPIES—REASONable to good home. G1322. 12912-tf

SCOTCH TERRIERS—8 WEEKS OLD; reasonable to good home. E6850. 12810-2-65

BOATS AND ENGINES

BOAT LUMBER, BEST QUALITY spruce oars, $1.50 pair. Dalziel Box Co. G1422.

SEE US FOR BRIGGS & STRATTON AIR-cooled boat engines. Ship Chandlers (McQuade) Ltd., 1214 Wharf St. 12436-26-68

USED OUTBOARDS FOR SALE—CAILLE, 6 H.P., five-speed, $50. Super Elto, 4 H.P., $45. Sportwin Evinrude, $25. 2005 Government St. 1367-2-63

Automotive

36 AUTOMOBILES

1928 Essex Sedan — Nice shape throughout. A snap	$245
1936 Willys Sedan—Slightly used and offered at	$750
Trailer—Strongly built; good tires	$20
Gray-Dort Touring, as is	$15

MASTERS MOTOR CO. LTD.
809 Yates Phone E3541

JAMESON MOTORS FOR BEST VALUES IN USED CARS

'29 Ford Cabriolet—In real nice condition, rumble seat. Reduced to	$195
'28 Dodge Sedan—In perfect condition	$245
'29 Essex Sedan—Real good. Reduced to	$245
'30 Erskine 6 Sedan—In first-class condition	$245

JAMESON MOTORS LTD.
740 Broughton St. Victoria, B.C.

OLDSMOBILE SEDAN	$875
STUDEBAKER SEDAN	575
NASH SEDAN	450

Assortment of Others
DAVIS-DRAKE MOTORS LTD.
Buick and Oldsmobile Cars—G.M.C. Trucks
Victoria Duncan
Fort St. at Quadra Gov't. and Kenneth

SPECIAL!!!
1936 FORD V-8 DE LUXE COUPE
Driven only 2,000 miles, this car affords a splendid opportunity to secure a practically brand new automobile, only a few month old, at a considerable reduction from the original purchase price. A very smart-appearing rumble-seat coupe, with a smooth, powerful motor, giving a maximum of performance at minimum cost. Why buy a new car when you cannot possibly afford to miss this one, offered as
TODAY'S BEST BUY
$895
THOS. PLIMLEY LTD.
Distributors of Quality Transportation
1010 Yates St. E7161

CLEARANCE SALE

1929 NASH SEDAN	$375
1932 ESSEX SEDAN	485
1934 V-8 FORD COUPE	650
1931 MODEL A FORD PANEL DELIVERY	275
1934 FORD V-8 LIGHT DELIVERY	545
FEDERAL TRUCK, with wood body, good tires	125

NATIONAL MOTOR CO. LTD.
819 Yates St. Open Evenings G8177

COMPARE THESE PRICES
THEN SEE THESE CARS

1936 CHEVROLET MASTER COUPE	$895
1934 DODGE SEDAN	695
1933 PLYMOUTH SEDAN	575
1932 FORD TUDOR	495
1930 DE SOTO "6" SEDAN	325
1929 GRAHAM COUPE	295
1928 DODGE SEDAN	275

THE MOTOR HOUSE USED CAR DEPT.
921 Yates Open Evenings E8722

'28 OLDSMOBILE—Rebored and completely overhauled. We can thoroughly recommend this car at the low price of $265
MUTUAL AUTO SALES
932 Johnson G5843

GOOD VALUES IN TRUCKS

1930 Chevrolet 1½-Ton Truck, with cab and platform body, dual rear tires	$475
1934 Dodge 1-Ton Canopy, in first-class condition; very little used	$895

Many Others Open Evenings
BEGG MOTOR CO.
865 Yates St. Phone G1144

CASH FOR YOUR CAR AT EMPRESS Garage, best prices. E7632. 12614-26-77

FOR SALE—LOGGING TRAILER, 40X8, dual tires. E4914. 11305-tf

36 AUTOMOBILES (Continued)

FOR SALE—1925 ESSEX SEDAN, GOOD condition, $65.00. Phone E1467. 12858-3-64

FOR SALE—1936 STANDARD CHEV. coach with trunk; small mileage. Phone E9347. 1350-2-63

NEW GOODYEAR 600X16 AIR BALloons, wholesale prices. Red's Service Station. 8599-tf

SPEEDOMETER AND WINDSHIELD cleaner repairs. Chet Dowman, 724 Johnson. E1411. 5069-tf

VISIT THE USED CAR LOT, 720 VIEW Street, for bargains in used cars. We have Chev. Fords, Chrysler; cash or terms. We take trade-ins. 12391-26-65

WANTED TO BUY—USED CARS. BEST prices. Apply 615 Courtney. Chisholm Garage. E5132. 12707-14-69

WILL SELL OR TRADE BUICK 4 DElivery, in good order. J. A. Trance, Marine Drive, Sidney. 1369-2-64

'29 ESSEX CHALLENGER—LOOKS AND runs real good. This popular sedan can be bought for $225, cash or terms. Mutual Auto Sales, 932 Johnson. G5843.

Rentals

37 FURNISHED SUITES

CALDWELL APARTMENTS — THREE rooms, kitchenette; also two housekeeping rooms; heated. 2321 Cook. 12235-tf

COMFORTABLE FURN. 3-ROOM SUITES, $11, $18. Transients accommodated. 503 Montreal. 1174-26-73

COMFORTABLE THREE-ROOM SUITE; close in; garage; adults. G1619. 12850-1-63

FOR RENT—COMFORTABLE TWO AND three-room suites; heat and light included. Scott Apartments. G0259.

LARGE FRONT BED-SITTINGROOM with kitchenette, open fireplace; beautiful situation, block from car. Suit bachelor. Reasonable. G1070. 12906-2-64

38 FURNISHED ROOMS

ROOMS—NEWLY DECORATED; CENtral; lovely location, facing the park; garage. Phone G7460. 12893-2-64

WARM FRONT ROOM, FURNISHED OR unfurnished; board optional. 1716 Hollywood Crescent. 1373-3-65

38a HOTELS

NEW ENGLAND HOTEL — ROOMS under new management; clean, comfortable rooms from $2 per week up. G6460.

39 HOUSEKEEPING ROOMS

AT "PENRYN," 1031 PANDORA AVE. Quiet, warm, furnished housekeeping rooms. 12706-26-81

CLEAN, COMFORTABLE; RIGHT IN town; housekeeping privileges. E6192. 12514-26-72

FURNISHED HOUSEKEEPING ROOMS, flats, cabins, $6 month up. 1036 Hillside.

HOUSEKEEPING, SLEEPING ROOMS—Modern, $2.50, $3.00 a week. Yale Rooms, 711 Johnson St. Phone G0029. 12668-26-79

40 ROOM AND BOARD

ABERDEEN, 941 McCLURE—H. AND C. water in rooms; excellent board. G0111.

BOARD RESIDENCE, PRIVATE FAMILY, Oak Bay; good residential; near bus. E1666. 12472-26-69

COMFORTABLE ROOMS, BOARD IF DEsired; moderate terms; close in. Phone G7852

ONE OR TWO GIRLS, PRIVATE HOME; walking distance Normal School; board reasonable. 2829 Shelbourne. 12763-7-63

41 FURNISHED HOUSES

FOR RENT—SMALL FURNISHED COTtage; light and water; $10 month. Phone E7355 evenings, 6 to 8 o'clock. 1349-3-64

FOUR-ROOM MODERN COTTAGE, FURnished or unfurnished; Gorge district. Low rent to good tenants. E6990. 1365-2-63

FIVE-ROOM BUNGALOW, FURNISHED, 1022 Chamberlain. G1370. 12876-2-63

MODERN BUNGALOW, FIVE ROOMS and bath; hot-water heating; garage. Phone G1037. 1346-2-63

WANTED — FURNISHED BUNGALOW, adults (reliable). Box 1354 Times. 1354-2-63

42 UNFURNISHED SUITES AND ROOMS

3 AND 4-ROOM APARTMENTS—HEAT, water; pleasant location; close in. 2312 Wark. E4416. 12613-26-77

43 UNFURNISHED HOUSES

BAY ST., 5 ROOMS, 2 BEDROOMS, fireplace; $15. Constance Ave., 5 rooms, 2 bedrooms, garage; $18. Belmont Ave., 7 rooms, 3 bedrooms; $30. Point St., 6 rooms, 3 bedrooms, furnace, garage; $25. Coronation Ave., 5-room bungalow, 2 bedrooms, furnace; $30. Howe St., 7 rooms, 3 bedrooms, double garage, furnace, fireplace; $35.
A. A. MEHAREY & CO.
624 Fort St. E1187
12832-tf

DALBY & CO. ARE NOW EXCLUSIVE agents for 1762 Carrick St. Owner. 1357-2-63

FOR RENT—NEW FOUR-ROOM HOUSE, 283 Denman Ave., View Royal. E2603 or E1229. 1360-3-64

FOUR-ROOM BUNGALOW WITH GARage. Apply 2663 Rose St. 12891-3-64

FIVE-ROOM COTTAGE, 931 JOHNSON. Apply 1621 Fernwood. E1875. 12883-3-64

JAMES BAY—COSY FOUR-ROOM HOUSE at 432 Helmcken St. Living-room, kitchen, bathroom, two bright bedrooms, full-size cement basement, garage, gas; $22 per month. xx-tf

JAMES BAY—EIGHT ROOMS, WARMLY built; furnace, grate, gas. E6167. 1341-1-63

MODERN DUPLEX BUNGALOW, FIVE rooms and bath. Phone G1037. 1346-2-63

5 ROOMS—NICE BATHROOM (GROUND floor) pantry, large woodshed, two fireplaces, gas, gas stove; half-mile circle; immediate possession; $13. 736 King's Rd. 1359-3-64

$15—410 GARBALLY. FIVE ROOMS, furnace. Patterson Realty. 1363-2-63

Real Estate

49 HOUSES FOR SALE

$1,500—Six-room Bungalow, on Grant St.; fireplace in dining-room, three bedrooms, basement with solid concrete foundation, large lot with fruit trees. $1,700—Fairly recently-built Bungalow of four rooms, on Rudlin St., near High School; pretty combination living and dining-room with buffet and fireplace, concrete basement.
THE ROYAL TRUST COMPANY
Real Estate Department
1202 Government St. Phone E4126

HOUSES FOR SALE
(Continued)

ESQUIMALT

Admirals Rd.—nice five-room cottage and two lots; trees. Taxes about $60. Price, for cash $1250

HUDSON'S

The new subdivision of the Hudson's Bay Company, situated on Portage Inlet. Turn north at intersection of the Gorge and Admirals Rd. Road through property now in course of construction and water mains being laid. Forty waterfront treed lots to choose from. Priced from $150 to $1,350. Take a run out this week and look them over.

THE B.C. LAND AND INVESTMENT AGENCY LTD.
922 Government St. G4115

55 Business Opportunities

EXECUTIVE POSITION OPEN FOR man between 25 and 40 with $500 to invest in growing business. Investment secured. Box 12835 Times. 12835-3-65

FOR SALE—175 M. OF TIMBER, ON water edge, and good gas donkey. Price $500. Apply Oliver Garner, Westholme, V.I. 1313-3-64

MONEY TO LOAN

MONEY TO LOAN BY WAY OF MORTgage; low rate of interest, quick decisions, building loans a specialty, repayments to suit; strictly confidential. F. R. Brown & Sons Ltd., 1112 Broad St. Phone G7171.

57 MONEY WANTED

$12,500 AT "REASONABLE RATE of interest" on no incumbrance; five-year, pre-pay loan (first-class security), on close-in, revenue-producing property in Vancouver. Assessed at three times the amount wanted on a three-story, solid brick building, 80x120, full basement. (Private persons preferred.) Box 12905 Times. 12905-2-64

North Quadra Street

We have for sale a number of very nice new homes in this most desirable district. Prices range from **$2,000** to **$4,500** and terms can be arranged. See these before buying elsewhere.

SWINERTON & CO. LTD.
620 BROUGHTON ST.

$350 CASH
SIX-ROOM STUCCO
ONE ACRE

3 MILES FROM CITY. Stucco bungalow of six rooms all on one floor; all modern conveniences; close to school and good transportation. One acre of land studded with oaks; low taxes. Total price, $2,350, or near offer. $350 cash and balance like rent. Clear title, immediate possession.

P. R. Brown & Sons Ltd.
1112 BROAD ST. PHONE G 7171

CAR BARGAINS!

DODGE SEDAN—Just the car for hunting... $110

OAKLAND—a good family car..... $250

FORD V-8 COACH—Just the car you've been looking for..... $475

Revercomb Motors
925 YATES ST. G 6421

SHERIFF'S SALE

Sale of Debenture Stock

Under and by virtue of a Writ of Fieri Facias issued out of the Supreme Court of British Columbia, Victoria Registry, in the action of Oswald Henry Dorman, Plaintiff, and the Pioneer Sand and Gravel Company Ltd., Jennie Johnston and Agnes Ardles Johnston, executrices of John Hugh Johnston, deceased, Duncan Douglas McTavish, executor of Dennis R. Harris, deceased, and William L. Sea, defendants, I have seized and taken possession of all the right, title and interest of the said John Hugh Johnston, deceased, in and to Debenture Stock Certificate, Serial No. 16, of the Producers Sand & Gravel (1929) Company, registered in the name of John Hugh Johnston, face value $1,750.00, of which 25% has been paid off the principal, and bearing interest at the rate of 7% per annum, payable quarterly, and will offer the same for sale at public auction at my office, Court House, Bastion St., Victoria, B.C., on Thursday, September 17th, 1936, at 11 o'clock of the forenoon. For detailed particulars apply to the Canada Trust Co., 616 View St., Victoria, B.C., trustee for debenture stockholders. Terms of sale, cash.

R. W. GOGGIN,
Sheriff.

Sheriff's Office, Victoria, B.C., September 12, 1936.

Priestley's Auction

756 YATES STREET
Behind Gray Line Office

Sale Tuesday, 15th, 1.30 p.m.

Nice assortment of Household Effects, Beds, Carpets, Mirrors, Toy Pool Table, 6-hole Happy Thought Range, Kitchen Set, Oak Cabinet, Singer Sewing Machine, good Oak Sideboard, 6 Mission Oak Diners and Buffet, Victor Electric Gramophone (Orthophonic), Winnipeg Couch and Pad, S.B and D.B. Shotguns, .44, .38 and .22 Rifles.

GOODS ACCEPTED FOR NEXT SALE
PHONE G 7921

Maynard & Sons

AUCTIONEERS

Instructed, We Will Sell at Our Salesroom, 731-733 Johnson Street,

On

WEDNESDAY, 1.30

HIGH-CLASS

Modernistic and Antique Furniture, Oriental Carpets and Rugs, Electric Radios, etc.

Such as: Splendid Bow Front Mahogany Chest of Drawers, Walnut Dropleaf Table, Inlaid Teakwood Table, Rush Bottom Corner Chair, Swing Mirror, Nice old Armchairs and Rockers, very fine old Paintings and Pictures, splendid Mirzapore and other Oriental Carpets and Rugs. (This lot belonging to the late A. S. Barton.) And from other sources: A Lady's very fine Fox Fur, a beautiful Modernistic Dinette Suite of Table, Buffet, China Cabinet and four Upholstered Seated Chairs, nice Upholstered Chairs, Studio Couch, Standard Lamps, Axminster Carpets, very good Mohawk and Majestic Cabinet Electric Radios, almost new Hoover Electric Vacuum Sweeper with Parts, splendid Mission Oak Writing Desk and Library Table to match, also nice Bedroom and other Furniture.

Particulars will appear later, or on view Monday afternoon and all day Tuesday.

MAYNARD & SONS
Auctioneers G 5921

PRELIMINARY NOTICE

Auction Sale of High-class Dairy Cows at Saanichton

ON WEDNESDAY, SEPT. 23

A number of these are fresh and heavy milkers; others to freshen soon.

Particulars later.

A. H. McPHERSON
Auctioneer

At the Atlas

Jeanette MacDonald and Ramon Novarro have the leading roles in "The Cat and the Fiddle," which is now the attraction at the Atlas Theatre.

Today's Crossword Puzzle

HORIZONTAL

1, 5 Poet who wrote "Trees"
10 Armadillo.
11 To roast.
12 Jewel.
14 Ream.
16 Fiber knots.
17 Wrath.
19 At no time.
21 Fourth musical note.
22 Sixth musical note.
23 Silkworm.
24 Southwest.
26 Naval assistant.
28 Not fast.
30 Declaims.
32 Organ of hearing.
34 Fragrant oleoresin.
36 To eject.
37 Lighted coal.
39 To instigate.
40 South America.
41 Pale brown.
43 Examination.
45 Northeast.
46 Amphibian.
48 Club fees.
50 To slumber.
51 To sunburn.
53 Paradise.
55 Cur.
56 Excellent quality.
58 Meadow.
60 He was a native of ——.
61 He was killed in —— (pl.).

VERTICAL

1 To notch.
2 Music drama.
3 King of the dead.
4 Credit.
5 Celtic soldiers
6 Pound.
7 Horse's neck hairs.
8 Water cress plants.
9 Corded cloth.
13 Peruses.
15 Blackbird.
18 Gleams.
20 Desecrated.
21 A national —— has been named after him.
25 He was a —— by profession.
26 Cuckoo.
27 Taxi.
29 Spider's home
31 Wine vessel
32 Mooley apple.
33 To soak flax.
35 Males.
37 Unit of work.
38 Scarlet.
42 Folding bed.
44 To bring legal proceedings.
46 Festival.
47 To dibble.
49 To barter.
50 A liquor.
51 Dyewood tree
52 Tip.
54 Born.
55 Mother.
56 South Carolina.
57 Sun god.
59 Like.

Answer to Previous Puzzle

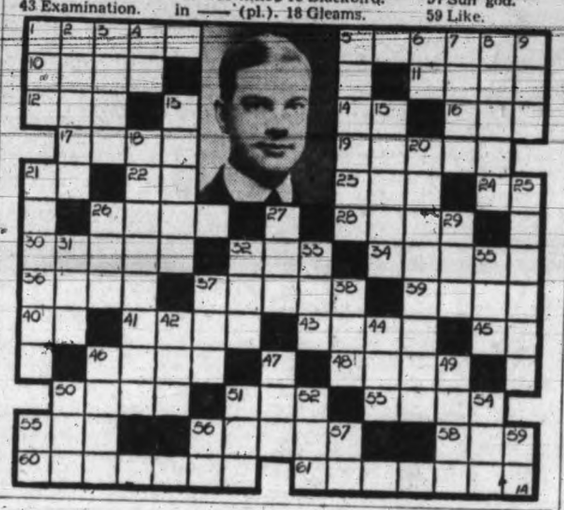

Letters To the Editor

The "Henley Plan"

Civic Refunding Proposal Is Considered From Various Angles, and Council Urged to Make Drastic Amendments

To the Editor:—Being very much interested in the financial condition of our city, and in the effort at this time to solve the situation, for the first time in many years I attended as a visitor the meeting of the City Council Thursday evening last and was not surprised to see the "Henley Plan" bob up again.

Though I do not approve of the details of this scheme nor the manner in which it is being handled, the council is to be commended for seeking a way out of our financial morass. Yet the plan under consideration has some serious defects.

My first objection is that the rate of interest is too high. Why should a city like Victoria, which has never defaulted, pay 4 per cent for a term of years and later 4½ per cent, when Dominion and provincial governments are securing moneys at a much less rate. London and New York cannot lend even a small percentage of their holdings at 2 per cent. Our city should at present be able to refund at 3 per cent or at the outside 3½ per cent, and I believe could do so if the leading municipalities of the province joined their forces in the undertaking.

It should not be difficult to harness up with Vancouver. It is noted that the mayor of that city proposes to go to London partly on a refunding mission. Why not Victoria join forces with him. Each would strengthen the other in its demands for a much lower rate of interest.

Again, the council and Mr. Henley are apparently assuming that the refunding issue will sell at par—no limit has been given as to what price the council expects to get. Four per cents should sell above par with money so plentiful, but as the council are so anxious to sell at par no more will be offered. Should par be secured, even then the rate of interest will be more than 4 per cent, as brokerage and other costs must come out of the cash received. We are told there will be no brokerage other than that included in the $30,000 going to Mr. Henley. I just wonder if these large financial houses will depart from their regular code of doing business to favor Mr. Henley and this little spot of "Old England."

From a newspaper report it was observed that one of our leading citizens stated at a meeting of real estate men and others that if a receiver were appointed, interest rates would be forced below 4 per cent. Perhaps we better have a receiver and have a general clean-up.

Another serious objection lies in the manner it is proposed to handle the scheme. Why should three delegates or even one delegate go to London on this mission. Mr. Henley stated plans were very well advanced in England now; also that his agents in London knew the names of most of the holders of bonds, and the names of the balance could easily be secured. The proposed delegation from Victoria can not give the financial houses in London and elsewhere any more information regarding this issue than they have now—they know full well Victoria's financial status from every standpoint. The bondholders will act through financial houses and these men are not to be persuaded—they will do straight business on its merits. The "Henley Plan" is very plain and can be placed before the bondholders' meeting just as well by Mr. Henley's agent as by this unnecessary delegation. The London and New York houses will no doubt receive their commission for floating this refunding loan. Why not let them earn their commission and share with Mr. Henley?

I noted Mr. Henley appeared very loathe to discuss calling together the local bondholders. It seems our local people are to be ignored, and eventually forced to accept a policy agreed upon largely in London. I understand Victoria people carry about $2,000,000 of our securities. It seems only fair these bondholders should be called together at once and secure their agreement to the policy and plan submitted to the council. If they agree the appeal to the outsiders would be very much stronger. The council seems to forget that our local people purchased our securities when cash was very much needed and these purchasers should be treated fairly.

Another question naturally arises—does this new move by the council make it legal to spend $30,000 in an attempt to carry out a scheme for which no authority exists by law? The council admits they are acting without the sanction of a statute as an application is to be made to the Legislature to legalize the whole proceeding. It would appear the present move differs very little from the plan found to be unconstitutional. Finally, are the council members sure the Legislature will pass the necessary legislation?

I trust the council will reconsider and make some drastic amendments to the plan proposed.

ANGUS B. McNEILL.
1221 Rockland Avenue.

"PEASANTS" AT THE COLUMBIA

Russian Film, With Powerful and Gripping Story, Opens Here Today

A splendid film—one of the finest from Soviet Russia—is "Peasants," which opened today at the Columbia Theatre. Full of excellent characterizations, superb acting and telling a story which for all its excessive length is both powerful and dramatic, the film is in every way a fitting companion piece to Chapayev" and "Youth of Maxim."

"Peasants" recounts the story of Gerasim, an embittered kulak, who, posing as a sympathizer of the new government in Russia, attempts to wreck a collectivist farm which specializes in raising hogs. When there was no more food for the hogs the authorities decide to distribute the animals among the peasants.

Good Pictures At The Oak Bay

An attractive double bill of two feature pictures opened at the Oak Bay Theatre today—"Charlie Chan's Secret," starring Warner Oland, and "The Goose and the Gander," which is one of the gayest and most exciting comedy dramas. Kay Francis and George Brent are again teamed in the romantic leads. As usual they make a fine pair of screen lovers and carry out their characterizations with great artistry. "The Goose and the Gander" is a sparkling up-to-the-minute drama abounding in humor and exciting episodes.

Atlas Showing Fine Pictures

International importance attaches to the teaming by Metro-Goldwyn-Mayer of Ramon Novarro and Jeanette MacDonald in "The Cat and the Fiddle," romantic musical drama which opened at the Atlas Theatre today.

As an instance of shrewd showmanship, it has seldom been surpassed. For the stars are not only popular favorites in America, but are rated among the greatest attractions of Europe. They are known there not only in the films but on the concert stage.

Originally a stage hit by Jerome Kern and Otto Harbach, "The Cat and the Fiddle" has been brought to the screen with the original score intact. It includes such successes as "The Night Was Made for Love," "She Didn't Say Yes," "A New Love Is Old," "One Moment Alone" and "The Love Parade."

The second feature is "Society Doctor," a notable sequel to "Men In White," Chester Morris, Virginia Bruce and Robert Taylor and Billie Burke heading a noteworthy cast.

PLAZA THEATRE

Raymond Massey, who plays the role of the treacherous Chauvelin in support of Leslie Howard and Merle Oberon in "The Scarlet Pimpernel" at the Plaza Theatre, was a member of the original Hart House Theatre, University of Toronto, when that splendid workshop was opened. Massey made his professional stage debut two years later in London. Since that time, he has established himself as one of the leading actor-managers of London's West End in a series of roles notable for their cynicism.

CAPITOL THEATRE

Lucky is the star who has more than two men to shower their attentions on her—the hero and the villain.

Therefore, Jeanette MacDonald is that lucky star, for in her latest Metro-Goldwyn-Mayer picture, "San Francisco," now being shown at the Capitol Theatre, she enjoys the friendship of three admirers. They are Clark Gable, Spencer Tracy and Jack Holt.

Local Picture Opens Tomorrow

An extremely well acted, action-packed and entirely plausible Peter B. Kyne story, "Secret Patrol," comes to the Dominion Theatre tomorrow. Produced under the Columbia aegis, the film, starring the virile Charles Starrett, is far superior to any heman drama seen locally for many months. It is a bullet-riddled, romance-streaked yarn that is guaranteed to excite the most blase fan.

This picture was photographed and produced entirely in Victoria and surroundings.

Starrett portrays one of his most dramatic and convincing roles and lovely Finis Barton establishes herself as a capable actress of high standing. Henry Mollison, as Starrett's pal, scores effectively to win new laurels.

The local cast includes Reginald Hincks, Arthur Kerr, James McGrath and Michael Hipple.

Also to be shown as the second feature is "The Devils Squadron" starring Richard Dix with Karen Morley.

SHOW BOAT TO CLOSE SEASON

The last show of the 1936 season on the Show Boat will be given tonight, when Curley's Harmonious Harvesters will present a special "Goodbye" programme of their popular mountain music. The twenty-two winners of the past eleven weekly amateur talent contests will compete for the applause of the audience and the big list of prizes reserved for this long-awaited event.

In the event of rain on Monday night, the management states that this farewell show and final contest will be held on Tuesday night, or failing that, on the first fine night after Monday.

The prizes for which the twenty-two competitors, chosen as winners week by week through the season by Show Boat audiences, will compete in these finals include: $100 radio donated by MacDonald Electric Co., $50 cash by Kelway's Cafe, $25 value by the Standard Furniture Co., $22.50 set of pipes by Joseph Rose, $12 value by the Man's Shop, guitar, value $10, by P. E. George Music Store; $5 value by Morris Cigar Store, $5 value by the Toggery Shop, $5 value by the Belle Beauty Shop, $5 value by Diggon-Hibben Printing Co., three-pound box of chocolates by Richards Chocolate Shop, and other valuable prizes by local merchants.

The show will start at 7.30 o'clock and the amateurs at 8 o'clock. Judging will start at 9.15 o'clock and the judge's decisions, based on the applause of the audience, will be accepted as final.

No encores will be allowed during the contest. There will be no seats reserved and no seats will be guaranteed.

TOMORROW FOR THREE DAYS
VICTORIA'S OWN MOTION PICTURE!
● COLORFUL . . . THRILLING . . . A DRAMA OF OUR FAMOUS ROYAL CANADIAN MOUNTED POLICE AGAINST A BACKGROUND OF VANCOUVER ISLAND BEAUTY SPOTS!

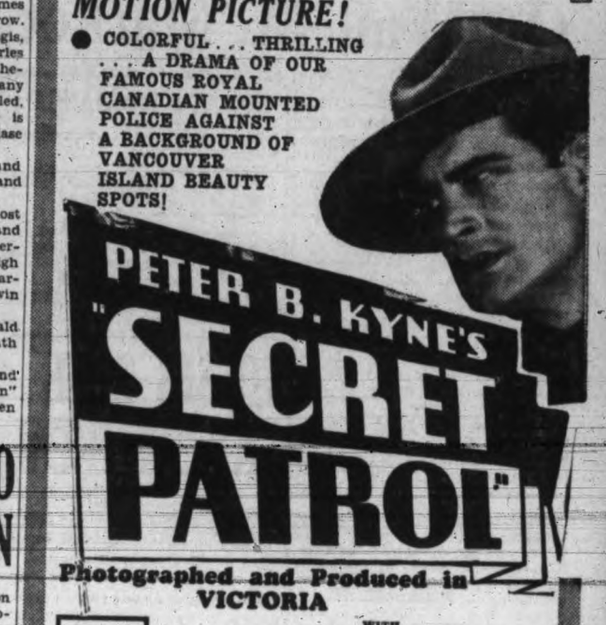

PETER B. KYNE'S "SECRET PATROL"
Photographed and Produced in VICTORIA
WITH CHARLES STARRETT
Finis Barton ● Henry Mollison
James McGrath ● Reginald Hincks
Arthur Kerr ● Michael Hepple
15c 12-1 20c 1-5 30c 5 On
— ALSO —
ZOOM! THRILLS IN THE CLOUDS . . . TERROR BELOW!
"Devil's Squadron"
WITH RICHARD DIX
KAREN MORLEY LLOYD NOLAN
● ENDS TODAY ●
"IT'S LOVE AGAIN"
With JESSIE MATTHEWS ROBERT YOUNG
— Also —
VIRGINIA WEIDLER In "GIRL OF THE OZARKS"
DOMINION

ATLAS
TODAY! FOR THREE DAYS ONLY
THE PRINCE OF ROMANCE . . and THE QUEEN OF SONG—
JEANETTE MacDONALD
IN
"The Cat and the Fiddle"
With RAMON NOVARRO
AT 11.55, 2.38, 5.20, 8.20
ALSO . . . . LIFE IN THE RAW
IN ALL ITS STARK REALISM . . . LIVED WITHIN FOUR HOSPITAL WALLS!
ROBERT TAYLOR
IN
"SOCIETY DOCTOR"
With CHESTER MORRIS VIRGINIA BRUCE
AT 1.21, 4.12, 7.03, 9.54
● ATLAS NEWS ●
HERE ● THURSDAY ● The Beloved WILL ROGERS in "STATE FAIR"
PHONE E 3211
10c 12-1 ● 15c 1-5 ● 25c 5 On

OAK BAY
Monday, Tuesday and Wednesday
From 7 p.m. Daily; Wed. Mat. at 2.15
TWO FEATURE PICTURES
Warner Oland in a Thrilling Charlie Chan Murder Mystery
CHARLIE CHAN'S SECRET
AND GLAMOUROUS
KAY FRANCIS
THE GOOSE THE GANDER
Evening: Adults - - 25¢ Children - - 15¢
Matinee, Wed.: Adults - - 15¢ Children - - 10¢

PLAZA THEATRE
NOW SHOWING
LESLIE HOWARD MERLE OBERON
in BARONESS ORCZY'S "THE SCARLET PIMPERNEL"
Frances LEDERER —Also— Frances DEE
in "THE GAY DECEPTION"
PRICES — DAILY
10¢ 12-2 15¢ 2-5 25¢ 5 On

NOW SHOWING
HELD OVER FOR 2ND SMASH WEEK
At 12.08, 2.26, 4.44, 7.02, 9.20
It Stays Because It's the Best Picture in Four Years
DAILY 12-2 20¢
CLARK GABLE JEANETTE MacDONALD in "San Francisco"
WITH SPENCER TRACY JACK HOLT
ALSO: MICKEY MOUSE CARTOON IN COLOR
CAPITOL
PHONE G 0811 USUAL PRICES
NIGHTS EXCEPT SATURDAYS AND HOLIDAYS 500 SEAT 30¢

ONE OF THE RARE CLASSICS OF THE SCREEN
N.Y. TIMES.
SOVIET RUSSIA'S NEWEST AND GREATEST TRIUMPH!
"PEASANTS"
". . . . belongs among the great motion pictures of all time." —Robert Forsythe
A Heroic Document depicting the fierce struggle for Collectivization.
Directed by Friedrich Ermler Holder of the Order of Lenin
"A vital and realistic expression . . . stunning." —Irene Thirer, N.Y. Post
SPECIAL PRICES 2 to 6 Adults, 15¢ 6 to 11 Adults, 25¢
COLUMBIA
THREE DAYS ONLY TODAY - TUES. - WED.

SHOWBOAT
TONIGHT
Big Farewell Show
AMATEUR TALENT FINALS
7.30 NO RESERVED SEATS COME EARLY 10 CENTS

OUT OUR WAY

By WILLIAMS

Profit-taking With Fractional Losses On Wall St. Market

New York, Sept. 14. — Stock market stalwarts bumped into quiet but persistent profit-realizing today and, despite a modest rally in the final hour, losses of fractions to a point or more were widely distributed at the close.

A few aircrafts and specialties managed to buck the trend and finish at higher levels. Transfers were around 1,000,000 shares.

The sharp snap-back in steel production—this week's rate was officially placed at 72.5 per cent of capacity, an upturn of 4.3 points from the Labor Day week—helped to prop market leaders.

The Steels, leading the early decline, were among the first to reduce losses. Other sections of the list fell into line and in late dealings moderate recoveries were general.

The morning's downturn was attributed partly to inclinations of some traders to lighten commitments pending results in the Maine election. Economic news was still comforting to bullish proponents.

Bonds were a bit uneven, as were commodities. Wheat at Chicago was ⅝ of a cent a bushel off to up ⅛, and corn was down ¼ to 1½. Foreign gold currencies did virtually nothing, although sterling improved.

(By H. A. Humber Ltd.)

Dow Jones averages closed today as follows:

Thirty industrials, 166.86, off 01.16.

Twenty rails, 55.46, off 00.37.

Twenty utilities, 34.54, off 00.41.

Forty bonds, 104.67, up 00.02.

The range of today's Dow Jones averages was as follows:

INDUSTRIALS—
11.00—167.21, off 0.81
12.00—166.82, off 1.20
1.00—166.50, off 1.52
2.00—166.82, off 1.20

RAILS—
11.00— 55.51, off 0.32
12.00— 55.40, off 0.43
1.00— 55.33, off 0.50
2.00— 55.39, off 0.44

UTILITIES—
11.00— 34.56, off 0.39
12.00— 34.50, off 0.45
1.00— 34.45, off 0.50
2.00— 34.55, off 0.40

	High	Low	Close
Air Reduction	77	..	77
Allied Chemicals	226	224-7	224-7
Allis Chalmers	54-2	53	53-7
American Can	125-4	..	125-4
American Celanese	27	26-5	26-7
American For. Power	7-1	7	7-1
American Locomotive	32	31	31-7
American Radiator	22-1	21-7	21-7
Amer. Rolling Mills xd.	28-1	27-4	27-6
American Smelter	83-4	82-3	83
Amer. Tel. and Tel. xd.	176-2	175-2	175-2
American Tobacco	100-4	..	100-4
American Waterworks	25-3	25	25-1
Anaconda Copper	39-4	38-7	39-2
Atchison Railway	83	81-6	81-6
Atlantic Refining	27-7	27-6	27-7
Auburn	30-3	29-7	29-7
B. and O. Railway	25-4	24-6	25-3
Bendix Aviation	29-6	28-7	29-5
Beth. Steel	69-4	68-4	69-2
Boeing	29-1	28-3	28-4
Borden	29-5	29-3	29-3
Borg Warner xd	78	..	78
Briggs	57	..	57
Cal. Pack.	40-2	..	40-2
C. P. R.	12-1	..	12-1
Case (J. I.)	155	154	154
C. and O. Railway	66-6	66	66-5
Chrysler	114-1	112-4	113-6
Columbia Gas	20-7	20-4	20-6
Commercial Solvent	15-7	15-6	15-7
Commonwealth and So.	3-2	3-1	3-2
Congoleum	34	..	34
Con. Gas	43	42	42-7
Cont. Can	71-6	71-4	71-6
Cont. Oil	29-7	..	29-7
Curtiss Wright	6-6	6-4	6-5
Do., A	20	19-1	19-5
Deere and Co.	72-4	..	72-4
Douglas Aircraft	74-3	72-7	73-4
Dupont	160-6	160	160
Eastman Kodak	175-4	..	175-4
El. Auto Lite	41-5	41-2	41-4
El. Power and Lite	15-1	14-6	16
Fairbanks Morse	57-6	57	57-6
Freeport Texas	25-6	25	25-4
General Foods	39-4	39-2	39-2
Gen. Electric	46-5	46-1	46-4
General Motors	67	66-4	66-5
Goodyear	25-1	24-4	24-7
Great Northern	41	39-7	40-2
Howe Sound	53-2	52	52
Hudson Motors	16-7	16-6	16-6
Hupmobile Motors	2-4	2-3	2-4
Int. Nickel	57	56-4	57
Int. Tel.	12-6	12-5	12-5
Ill. Central	27-2	..	27-2
Kennecott Copper	48-2	47-2	48-2
Lambert Co.	19-1	19	19-1
L. and M. Tobacco	106-2	..	106-2
Liquid Carbonic	41	..	41
Loew's	61-4	59	59-1
Mack Truck	38	37-5	38
Matheson Alkali	35	..	35
Minn. Honeywell	92-4	..	92-4
Monsanto Chemical	97-6	..	97-6
Montgomery Ward	49	48-4	48-5
Motor Wheel	21-7	21-2	21-2
Nash	16-4	..	16-4
National Biscuit	31-1	30-7	30-7
National Dairy Products	27-2	26-7	26-7
National Distilleries	29-5	29-3	29-5
National P. and L.	12	11-6	12
New York Central	44-4	43-1	44-1
North American Co.	32-1	31-5	31-6
North American Avia.	8-1	8	8-1
Northern Pacific	27-7	27-4	27-5
Ohio Oil	12-7	12-5	12-7
Owens Ill. Glass	142	..	142
Pacific Gas and Elec.	38	37-4	37-4
Packard	12-4	12-1	12-4
Pennsylvania Railway	39	38-5	38-5
People's Gas	53-7	..	53-7
Phillips Pete.	41	40	40-3
Pullman	57-6	57-3	57-3
Pure Oil	17	16-7	16-7
Radio	11-1	10-7	11
Remington Rand	20-4	..	20-4
Republic Iron and Steel	24	23-3	24
Reynolds Tobacco	57	56-7	56-7
Safeway Stores	29-7	..	29-7
Schenley	45-1	44-2	44-4
Sears Roebuck	87	85-2	87
Shell Union	21-1	20-4	20-4
Socony Vacuum	13-6	13-5	13-5
Southern Pacific	43-2	42-4	42-5
Southern Railway	22-6	22-2	22-4
Sperry Corp.	21-3	21	21-2
Standard Brands	15-2	15-1	15-1
Standard Gas	8-1	8	8-1
Standard Oil Cal.	37	36-3	36-3
Standard Oil N.J.	62-4	62	62
Stewart Warner	19-3	19-2	19-3
Studebaker	13-7	13-4	13-4
Texas Corp.	37-4	37	37
Texas Gulf	37-6	37-4	37-4
Timken	65	64-6	64-6
Trans-American	13-2	13-1	13-2
Underwood Elliott	78-1	..	78-1
Union Carbide	96-4	95-2	95-7
Union Oil Cal.	22-4	22-2	22-2
Union Pacific	140-2	140	140-2
United Airline	25	24-4	24-7
United Corp.	7-5	..	7-5
United Fruit	78-4	78-2	78-2
United Gas and Imp.	16-2	16	16-2
U.S. Cast Iron Pipe	53-2	..	53-2
U.S. Indus. Alcohol	33-6	..	33-6
U.S. Realty	10-1	9-6	9-6
U.S. Rubber	31-2	30-4	30-5
Do. pfd.	74-5	74-4	74-5
U.S. Smelting	76	..	76
U.S. Steel	71-6	70-4	70-6
Vanadium	24-6	23-4	24-2
Warner Bros.	13-6	13-3	13-4
Westinghouse Airbrake	43-2	42-6	42-6
Westinghouse Electric	143-3	141	141
Western Union	90-1	89-4	89-4
White Motor	21-2	21-1	21-2
Woolworth	55	54-4	55
Wright Aero.	111-4	..	111-4
Zenith Radio	38-4	37-6	38

TODAY'S EXCHANGE

Exchange rates at 11 a.m. Pacific standard time were:

Pound sterling, New York, 5.06¼.

Canadian dollar, New York, 1.00 1-32.

Franc, New York, 6.58 7-16.

Pound sterling, Montreal, 5.06.

U.S. dollar, Montreal, 99 31-32.

Franc, Montreal, 6.58¼.

In gold: Pound 12s 4d. U.S. dollar 59.44 cents, Canadian dollar 59.41 cents.

LOSSES RULE AT MONTREAL

Canadian Press

Montreal, Sept. 14.—Losses outnumbered gains by a narrow margin at the close of today's stock market.

Noranda dropped one and a quarter points to sixty-three, while Nickel and Smelters finished with losses of one-eighth each. In Utilities, Shawinigan and Quebec Power firmed one-quarter each and other held steady.

Feature of late trade was National Breweries advanced nearly a point at forty-three and a half. Alcohol and Distillers Seagrams gave ground. While Steel of Canada gained one-quarter, Canada Cement preferred, Foundation and Dominion Bridge slipped.

A late sale of C.P.R. brought the price up to 12¼, unchanged, while Canadian Car common and preferred yielded.

Lower prices ruled for British American Oils, Hiram Walker preferred, International Pete, Consolidated Paper and Dominion Stores.

(By H. A. Humber Ltd.)

	Close
Agnew	9
A.P. Grain	3
Assd. Brew.	10
Bathurst	12⅛
Bawif Grain pfd.	20
Bell	150¼
Brazil	12⅝
B.C. Power	31
Bruck Silk	8
Bldg. Prods.	43¾
Cement	7½
Do., pfd.	87
Can. Nor. Power	25
Can. S.S. pfd.	7
Can. Bronze	37½
Can. Car	8½
Do., pfd.	20
Celanese	27⅝
Do., pfd.	124½
Hydro pfd.	45
Alcohol	6¾
Do., B	5⅝
C. P. R.	12¼
Cockshutt	6½
Smelters	57⅞
Seagrams	25
Dom. Bridge	42¾
Dom. Coal pfd.	17¾
Do., common	5⅝
Dom. Glass	108
Dryden	7
Enamel Heating	100
Famous Players	25
Foundation	19⅝
Steelwares	4¼
Gypsums	9⅝
Hollinger	14⅝
Howard Smith	11½
Do., pfd.	95
Imp. Tobacco	14
Nickel	56⅞
Lake of Woods	30
Lindsay	5
Massey	4⅛
McColl	14¼
Montreal Cotton	35
Montreal Power	31½
Natl. Brew.	43⅛
Do., pfd.	42
Natl. Steel Car	16
Noranda	63
Quebec Power	21
Power Corp.	15⅝
St. Lawrence Corp.	2¾
St. Lawrence Flour	55
St. Lawrence Paper pfd.	33½
Shaw.	21
Sherwin Williams	19¼
Do., pfd.	61
Sou. Can. Power	11⅝
Sag. Power pfd.	100¼
Winnipeg Elec.	2½
Power Debs.	80⅝
CURB	
Abitibi	1⅝
Do., pfd.	10¼
Asbestos	58
Beau	2⅜
Brew. Corp.	19
Do., pfd.	12¼
B.A. Oil	23⅝
B.C. Packers	10¼
Malting	34
Can. Nor. Power pfd.	111
Vickers	3
Do., pfd.	31
Catelli	7⅝
Do., pfd.	12
City Gas	125
Neon	15
Cons. Paper	4¼
Dom. Tar	8⅝
Dom. Stores	10
Do., pfd.	97
Donna	6¼
Ford A	22⅝
Fraser	16½
Steelwares pfd.	62½
Imp. Oil	20⅝
Intl. Pete	35¼
Int. Utilities	1
Melchers	9½
Mitchell	7
Montreal Refining	2
Do., pfd.	9½
Hiram Walkers	38½
Do., pfd.	18⅝
BANKS	
Commerce	159
Montreal	200
Nova Scotia	280
Royal	179

NEW YORK CURB

(By H. A. Humber Ltd.)

	Close
American Cyanide B	33⅜
American Super Power	2⅝
American Gas Electric	43¼
Associated Gas Electric	1⅞
Brazilian Traction	12⅝
Cities Service	4
Electric Bond	23⅛
Ford A	22½
Ford, England	8¼
Hudson Bay	23⅝
Humble Oil	63½
Inter. Petroleum	34½
Imperial Oil	20½
Newmont Mining	85
Pioneer Gold	7⅝
Standard Oil, Kentucky	19⅛
American Aluminum	133
United Gas	7
United P. and Light	7
Niagara Hudson Power	15
Distillers, England	27
Gulf States Oil	95¼
Atlas Corp.	13⅝
Canadian Marconi	1⅝
Fisk Rubber	7⅝
Creo. Petroleum	23½
Cord Corp.	4¼
Lake Shore	55⅝
Teck Hughes	5⅝
Hecla	13⅛
Wright Hargreaves	7⅝
Sunshine	13½
Pie Bakeries	16⅛
Segul Lock	3
Premier Gold	3⅝

BAR SILVER

London, Sept. 14.—Bar silver, steady and unchanged at 19 7/16d.

MINES LOWER AT TORONTO

Canadian Press

Toronto, Sept. 14.—Mining shares declined moderately on the Toronto exchange today, influenced apparenly by the indecision of the New York market and the threat of war in Europe.

Losses of 10 to 20 cents were boarded for McLeod-Cockshutt and Hard Rock and 3 to 7 cents for Preston, Macassa, Siscoe, McKenzie, Central Patricia and Mining Corporation. Dome, Hollinger and Lake Shore weakened minor fractions.

The market was steady to strong for Wright Hargreaves, Teck Hughes, Pickle Crow, Kirkland-Hudson Bay, Coniarum and God's Lake.

Noranda gave ground slightly and Hudson Bay weakened a fraction for broken lots while Sherritt, Pend Oreille, Base Metals Corporations and Falconbridge were practically unchanged.

Castle was stronger and Eldorado firmed a few cents.

Losses were boarded for Parkhill, Moneta, Roch Ena Afton. Moneta dropped about 20 cents.

(By J. W. Jones Ltd.)

	Close
Argosy	160
Anglo Huronian	640
Bagamac Rouyn	8⅝
Barry Hollinger	6½
Base Metals	37
Bear Exploration	65
Big Missouri	58
Bobjo	28
Bralorne	800
Buffalo Ankerite	805
C. and E.	134
Canadian Malartic	122
Cariboo Gold	175
Castle Tretheway	135
Central Manitoba	31⅛
Central Patricia	415
Chemical Research	80
Cons. Chibougamau	159
Coniagas	320
Coniarum	300
Dome Mines	5675
Eldorado	128
Falconbridge	930
God's Lake	103
Granada	34
Green Stabelle	59
Grull Whiskne	14
Gunnar Gold	93
Hardrock	290
Hollinger	1450
Hudson Bay	2325
J. M. Consolidated	60
Kirklan dLake	60
Kirkland Hudson Bay	126
Lake Shore	5575
Little Long Lac	580
Macassa	455
McIntyre	4150
McKenzie Red Lake	188
McLeod Cockshutt	465
McVittie Graham	23
McWatters Gold	135
Minto	34
Mining Corp.	238
Morris Kirkland	62
Nipissing	235
Noranda	6275
O'Brien	560
Pamour Porcupine	400
Paymaster	100
Perron Gold	186
Pickle Crow	695
Pioneer Gold	750
Premier Gold	340
Prospectors Airways	206
Red Lake Gold Shore	236
Read Authier	410
Reno Gold	118
Royalite	2650
San Antonio	178
Sherritt Gordon	164
Siscoe	475
St. Anthony	23
Stadacona	65
Sudbury Basin	465
Sullivan	226
Sylvanite	326
Teck Hughes	600
Thompson Cadillac	99
Towagamac	86
Ventures	224
Waite Amulet	165
Wayside	11⅛
Wright Hargreaves	805
Ymir Yankee Girl	50⅛

INDUSTRIALS LIST EASIER

Canadian Press

Toronto, Sept. 14.—The more active stocks closed slightly lower today on the Toronto Industrial share section.

Losses of minor fractions were boarded for International Nickel, Consolidated Smelters, Ford A, C.P.R., International Petroleum and Walkers common. The oils, steels and construction stocks were shaded narrowly while the utilities had a margin on the up-side.

Gypsum added about a half and prices were lower for Cement common, Canadian Dredge and Dominion Tar.

Four stocks, Bell Telephone, General Electric, Supersilk pfd. and Steel of Canada common, recorded new high prices.

The Canners issues, Dominion Stores, and Western Canada Flour pfd. all appeared behind minus signs at the close.

(By A. E. Ames & Co.)

	Bid	Asked
Bell Telephone	150½	151
Brazilian T. L. and P	12⅝	12¾
B.A. Oil	23⅞	24
B.C. Power A	30	31¼
Canada Cement	7½	7⅝
Do. pfd	85	88
Canadian Pacific	12⅛	..
Consolidated M. and S	58¼	58⅝
Ford A	22½	22⅝
Gypsum, Lime and Alab	9⅝	9⅝
Imperial Oil	20½	20⅝
Imperial Tobacco	13⅞	14⅛
Inter. Petroleum	34½	35
McColl Frontenac	14⅛	14¼
Do. pfd	104	104½
Montreal Power com	31⅜	31⅞
Shawinigan W. and P	20⅞	21½
Bank of Montreal	200	201
Royal Bank	178	180

Canadian Dollar Gains at New York

Canadian Press

New York, Sept. 14.—Most leading currencies followed upward trends in relation to United States funds today on the foreign exchange market.

Canadian dollars improved 1-32 per cent to 100 1-32 cents, French gold francs declined .00 1-16 cent at 6.58 7-16 cents, while pounds sterling rallied ⅜ cent to $5.06¼.

NEW YORK METALS

New York, Sept. 14.—Copper, quiet. Electrolytic, spot and future, 9.75; export, 9.90 to 9.92½.

Tin, firm; spot and nearby, 45.25 to 45.37½; future, 44.75 to 44.87½.

Lead, steady; spot, New York, 4.60 to 4.65; East St. Louis, 4.45.

Zinc, dull; East St. Louis, spot and future, 4.85.

Iron, quiet; No. 2 f.o.b. eastern Pennsylvania, 20.50; Buffalo, 19.50; Alabama, 15.50.

Aluminum, 19.00 to 22.00.

Antimony, spot, 13.50.

Quicksilver, 83.50 to 86.01.

Platinum, 70.00.

Wolframite, 14.00 to 14.50.

Narrow Range On Vancouver Market

Canadian Press

Vancouver, Sept. 14. — Stocks were trading with a generally firm undertone during morning dealings on the Vancouver exchange today, though a number of the leaders tended to drift lower in light trading.

The morning's business was spread over wider list of stocks. Total board transactions declined to 108,000 shares from Saturday's total of 143,000 shares.

Though quiet in comparison to recent trading, Relief Arlington proved about the most active of the list. The stock was weaker, declining 1½c after trading around 6,000 shares.

Meridian was fairly active, turning over 9,000 shares to close a quarter cent higher. B.C. Nickel traded 4,000 shares at 38 for an advance of Saturday's close of 1c.

Cariboo was weaker, closing with a loss of 6c. Bralorne declined 5c. Dentonia was down a half cent. Hedley Amalgamated turned weaker following recent gains, closing down 1½c in light trading.

Gold Belt, Minto and Pioneer were quiet and remained unchanged.

(By Mara, Bate & Co. Ltd.)

MINES—	Bid	Asked
B.C. Nickel	38-4	40
Big Missouri	57	59
Beaver Silver	2-2	2-4
Bralorne	805	810
Bridge River Con.	5	6
B.R.X.	14	16
Canadian Rand	6	
Cariboo Gold	190	198
Congress	11-4	13
Dicator	4-4	5
Dentonia	15	15-4
Fairview Amal.	4-4	4-6
Fawn	..	65
Federal	5-2	6
Gold Belt	18	19
Gold Mount	12-2	13
Grange	1-6	2
Grull Whiskne	14	14-2
Hedley Amal.	19-4	20-4
Hedley Sterling	..	3
Home Gold	3-1	3-4
Island Mount	122	125
Kootenay Belle	77	78
Mak Siccar	2-4	3
McGillivray Creek	18	20
Meridian	10-2	11
Minto	34	35-4
Morning Star	1-6	2
National Silver	3	3-4
Nicola	15	15-4
Noble Five	2-4	2-7
Pend Oreille	90	98
Pilot Gold	5-2	6
Pioneer Gold	750	760
Porter Idaho	4-7	5
Premier Gold	338	342
Quesnelle Quartz	7-4	8-4
Relief Arlington	44	45-4
Reno Gold	119	120
Reward	7-2	8
Sally	9-4	10
Salmon Gold	10	11
Sheep Creek	82	84
Silvercrest	..	6
Taylor Bridge	10	12
United Empire	2-6	3-2
Vanalta	5-1	7
Vidette	140	145
Viking	1-6	2
Waterloo	1-4	2
Waverley	⅝	¾
Wayside	11-4	12-4
Wellington	..	1
Wesko	..	24-6
Whitewater	3	4
Ymir Yankee Girl	50	51
OILS—		
A.P. Con.	12-4	..
Amalgamated	10-2	10-4
Anaconda	4-4	
British Dominion	13	16
C. and E.	134	140
Calmont	13-4	15
Commonwealth	6	8
Crow's Nest	10-6	12
Dalhousie Oil	53	..
Freehold	6-4	..
Hargal	9-4	10
Home Oil	87	100
Highwood Sarcee	10	10-4
McDougall Segur	8-4	9
McLeod	27	30
Madison	1	1-1
Mar Jon	17	18-4
Mill City	10	
Mercury Oil	10-4	12
Merland	11-4	14
Model Oil	22	25
Nordon	11	
Okalta com	16-4	19
Pacalta	5	5-4
Ranchmen's	36	43
Royalite	27	..
United Oil	5	6
Vulcan	51	55
MISCELLANEOUS—		
Capital Estates	735	800
Coast Breweries	13-2	13-4
Inter. Coal and Coke	20	25

Vancouver, Sept. 14.—Stock sales this forenoon on the Vancouver stock exchange were:

Listed Oils

Amalgamated—4,500 at .10½.
A.P. Con.—1,000 at .12½.
C. and E.—800 at 1.35.
Home—200 at .90.

Curb Oils

Crow's Nest—2,500 at .11.
Highwood—3,000 at .10.
Merland—200 at .12.
Pacalta—3,000 at .05½.
Okalta—1,000 at .17.

Listed Mines

Big Missouri—50 at .60.
Bralorne—100 at 8.05, 80 at 8.10, 30 at 8.15.
B.R. Con.—1,000 at .05½.
Cariboo—200 at 1.90, 200 at 1.93, 400 at 1.95.
Dentonia—3,500 at .15½.
Gold Belt—1,000 at .19.
Inter. C. and C.—1,000 at .21.
Minto—2,000 at .34½, 700 at .35.
Pioneer—100 at 7.65, 20 at 7.70.
Premier Border—1,500 at .01¼.
Premier Gold—200 at 3.38, 400 at 3.40, 200 at 3.41, 130 at 3.42.
Reno—600 at 1.20.
Sheep Creek—100 at .82, 200 at .82½.
Taylor Bridge—500 at .11.
Vidette—100 at 1.45, 100 at 1.47.
Wayside—1,000 at .12, 1,000 at .12½.

Curb Mines

Alexandria—5,000 at .05.
Beaver Silver—500 at .02¼.
B.C. Nickel—2,000 at .19½, 1,000 at .20.
Home—3,000 at .03¼.
Meridian—1,000 at .09¼, 4,000 at .09¾, 3,700 at .10, 1,000 at .10¼.
Nicola—1,200 at .15.
Noble Five—1,000 at .02¾.
Pilot—700 at .06.
Porter Idaho—1,000 at .05.
Relief Arlington—1,300 at .45, 2,300 at .46, 2,600 at .47, 100 at .48.
Reward—2,000 at .07½.
Rufus Argenta—1,000 at .01¾.
Taylor Windfall—300 at .14.
Wesko—1,000 at .24½, 2,000 at .25.
Ymir Yankee Girl—500 at .51.

Industrials

Coast Breweries—2 at 13.00, 200 at 13.25.
Coast Breweries Rights—10 at 7.75.
U.D.L.—2,100 at .75.

U.S. DOLLAR IN LONDON

London, Sept. 14.—Gold currencies depreciated under offerings of French francs in the foreign exchange market today.

The United States dollar cheapened 9/16, closing at $5.06⅛ to the pound, compared with the overnight New York rate of $5.05⅝.

French francs ended at 76.93 francs to the pound, compared with 76.87 Saturday.

Futures Active On Winnipeg Exchange

Canadian Press

Winnipeg, Sept. 14.—Brisk buying of futures developed on the Winnipeg Grain Exchange today as the result of bullish statistics. Wheat prices closed 1¼ to 1 cent higher, October at $1.03⅜, December $1.02 to 1.02⅛ and May $1.04⅛ to $1.04¼.

Increased world shipments of wheat last week, dry weather reports from Argentina, and decreased marketings of Canadian grain prompted buying that held values above the previous close throughout the active session.

Firmness at Liverpool, which finished ⅞ to 1d advanced, also was a factor in Winnipeg's upward trend. Other markets fell into line, Buenos Aires scoring a half-cent gain and Chicago and Minneapolis moving up fractionally.

Export sales of Canada's wheat during the week-end totalled 500,000 bushels.

Last week's clearances of wheat from all sources totalled 11,059,000 bushels, compared to 8,063,000 the previous week. Of the total, Canada exported 4,677,000 bushels, against 3,937,000 the week previous.

Odd-lot trading ruled in the cash-grains markets. Speculative demand for rye featured coarse grains.

(By H. A. Humber Ltd.)

Wheat—	P. Clo.	Open	High	Low	Close
Dec.	101	102	102-6	101-6	102-1
May	103-1	103-6	104-7	103-6	104-2
Oct.	102-1	103	104	102-6	103-3
Oats—					
Dec.	44-2	44-4	44-7	44-1	44-3
May	45-2	45-4	45-6	45-1	45-1
Oct.	45-2	45-4	45-7	45-2	45-2
Rye—					
Dec.	68-4	68-5	69-5	67-7	68
May	69	69-3	70-1	68-5	68-6
Oct.	69-1	69-2	69-7	68-5	68-5
Barley—					
Dec.	56	56-4	56-4	56	56
May	56-2	56-5	57	56-3	56
Oct.	57	57-1	58-2	57-1	57-4

Cash Grain Close

Wheat—1 hard, 103⅞; 1 northern, 103⅞; 2, 101⅝; 3, 99⅛; 4, 96⅝; 5, 93⅞; 6, 91⅞; feed, 78⅞; track, 103¼. Amber Durum—1, 110⅜; 2, 103⅞; 3, 101⅝; 4, 97⅞; track, 106⅝. Arw.—1, 93⅞; 2, 93⅝; 3, 88⅞. Garnet—1, 97⅞; 2, 96⅞.

Oats—2 cw., 45¼; 3, 42¾; ex. 1 feed, 42¾; 1 feed, 40½; 2, 39; 3, 38⅞; track, 45¼.

Barley—2 row, 74½; 6, 89½; 3 cw., 57½; 4, 56½; 5, 56; 6, 54; track, 57⅞.

Rye—1 cw., 68⅝; 2, 68⅝; 3, 66½; rej. 2, 60⅝; track, 68⅛.

Flax—1 nwc., 166; 2 cw., 162; 3, 151; 4, 142; track, 166.

INDEMNITIES FOR TUESDAY

(By H. A. Humber Ltd.)

Winnipeg

Wheat—	Bid	Offer
December	101	103-1
May	103	105-2
October	102	104-5
Oats—		
December	44-1	44-4
Rye—		
December	67	68-6
May	68-2	69-4
October	..	69-3
Barley—		
December	55-3	56-4
October	56-7	58-2

Associated Press

Chicago, Sept. 14.—Slightly lower prices and slackened trading was the rule on the Chicago Board of Trade today, especially toward the last.

Action of grains here contrasted with advanced quotations at Winnipeg and Liverpool, where more notice was taken of better demand for wheat in Europe and of dry weather in Argentina. A bearish circumstance was word of increased seeding of wheat in domestic winter crop territory southwest.

Wheat closed irregular, ⅝ off to ⅛ up, compared with Saturday's finish, September 112¾ to 112⅞, December 111½ to 111⅝; corn ¼ to ⅛ down, September 112¾ to 113, December 95⅛ to 95¼; oats at ⅜ to ½ decline, and provisions unchanged to a setback of 2 cents.

Wheat—	Open	High	Low	Close
Sept.	113⅛	113⅛	112¾	112¾-⅞
Dec.	112⅛-⅜	112⅜	111⅝	111½-⅝
May	111¼-⅜	111⅛	110⅝	110⅝-¾

(By H. A. Humber Ltd.)

Wheat—	P. Clo.	Open	High	Low	Close
Dec.	112	112-2	112-6	111-4	111-4
May	110-6	111-3	111-4	110-4	110-4
Sept.	112-6	113-2	113-4	112-6	112-6
Corn—					
Dec.	96-1	96-2	96-4	95-1	95-1
May	91-2	91-4	91-6	90-3	90-3
Sept.	113-3	113-4	114-1	112-2	112-7
Oats—					
Dec.	42-7	43-2	43-2	42-4	42
May	43-3	43-5	43-5	42-7	42-7
Sept.	42-1	42-1	42-3	41-5	41-5
Rye—					
Dec.	..	81-7	82-2	80-2	81-4
May	..	80-1	81-4	79-4	79-5
Sept.	..	83-4	83-4	82-7	83

LIVERPOOL

Liverpool, Sept. 14.—Today's per bushel wheat quotations, c.i.f. Liverpool, in Canadian funds at current sterling exchange rate of $5.06 as supplied by Broomhall. Shipment September:

	Today	Saty.
No. 1 Man. nor., Vancouver	118⅝	118⅝
No. 2 Man. nor., Atlantic	117⅝	116⅝
No. 2 Man. nor., Vancouver	....	116⅞
Jugoslavian	106⅝	106⅛
Argentine, Rosafe (new) Jan.	106⅝	104⅞
Australian	120⅝	120⅞
Indian, choice Karachi	120⅜	120⅝

VANCOUVER WHEAT

Vancouver, Sept. 14.—Vancouver wheat cash prices:

	Straight	Tough
No. 1 hard	101⅝	99⅞
No. 1 northern	101⅝	99⅞
No. 2 northern	99⅛	97⅛
No. 3 northern	97⅞	94⅞
No. 4 northern	96⅛	93⅞
No. 5 wheat	92⅞	89⅞
No. 6 wheat	82⅞	80⅞
Feed	78⅞	75⅞

LONDON METALS

London, Sept. 14.—Closing: Copper, standard, spot, £39 2s 6d; future, £39 7s 6d. Electrolytic, spot, bid, £43 10s; asked, £44. Tin, spot, £197 10s; future, £193 15s. Lead, spot, £18 5s; future, £18 3s 9d. Zinc, spot, £14 7s 6d; future, £14 12s 6d.

BAR GOLD

London, Sept. 14.—Bar gold declined 1d to 137s 5d. (Sterling price equivalen to $34.77.)

Montreal, Sept. 14.—Bar gold in London unchanged at $34.79 an ounce in Canadian funds; 137s 5d in British. The fixed $35 Washington price amounted to $34.99 in Canadian.

LONDON MARKET

London, Sept. 14.—The uncertain European outlook had a depressing influence in today's stock market and an easier tone prevailed, although some support came into the market at the lower levels. Motor, armament and some copper shares sold at higher prices while Kaffirs issues suffered setbacks. Trans-Atlantic and gilt-edged securities also sagged and the European bond section remained dull.

PARIS EXCHANGE

Paris, Sept. 14.—Three per cent Rentes, 65 francs 5 centimes; 4½ per cent Rentes, 69.20.

New York, Sept. 14.—Bar silver, steady and unchanged at 44⅝.

MILD REACTION ON BOND MART

Associated Press

New York, Sept. 14.—With a week of rising prices behind it, the bond market turned mildly reactionary today on a somewhat reduced volume.

Divergent trends marked the foreign group. Polish government 8s scored a substantial rise, while French stamped 7s gave up slightly more than a point.

FOREIGN

(By Burns & Wainwright Ltd.)

	New York Bid	Asked
Australia 5% 1957	108.625	109.125
Belgium 6% 1955	104.75	105.25
Bogota 8% 1945	15.25	15.75
Denmark 5½% 1955	100.375	100.875
French 7½% 1941	161.25	162.25
German Govt. 7% 1949	33.50	34.00
Italy 7% 1951	81.625	82.125
Japan 6½% 1954	100.00	100.50
Minas Geraes 6½% 1959	17.75	18.25
Norway 6% 1944	106.50	107.00
Queensland 6% 1947	111.75	112.25
Rome 6½% 1952	73.75	74.25

CORPORATION BONDS

(By Burns & Wainwright Ltd.)

Public Utilities—	Bid	Asked
B.C. Power 5½% 1960	106.25	108.25
B.C. Electric 6% pfd.	109.75	111.125
B.C. Telephone 6% pfd.	107.75	110.25
Beauharnois Power 5% 1973	47.75	49.25
Calgary Power 5% 1960	100.25	101.50
C.P.R. 5% 1954	108.25	108.875
C.N. Power 5% 1953	104.25	105.75
Gatineau Power A 6% 1941	98.75	100.25
Int. Hydro 6% 1944	54.25	55.75
Shawinigan 4% 1961	99.00	100.50
Western Power 5% 1949	105.75	107.50
Industrials—		
Burns Bundles 5% 1958	69.75	72.25
Canada Steamships 6% 1941	46.75	48.75
Canada Cement 5½% 1947	107.50	109.00
General Steel Wares 6% 1952	105.00	106.25
Federal Grain 6% 1949	93.00	97.00
McColl Frontenac 6% 1949	105.75	107.75
Simpson's Ltd. 6% 1949	105.50	106.75

PROVINCIALS AND MUNICIPALS

(By Burns & Wainwright Ltd.)

	Bid	Asked
British Columbia 4% 1957	86.75	89.25
Do. 4½% 1953	91.75	94.25
Do. 5% 1953	94.75	96.25
Do. 5½% 1945	97.25	98.50
Do. 6% 1947	99.25	100.50
Manitoba 4% 1957	92.75	95.25
Do. 4½% 1951	97.75	100.00
Do. 5½% 1958	99.25	100.75
Ontario 4% 1966	108.75	111.25
Do. 4½% 1965	115.50	118.00
Quebec 4¼% 1958	111.00	114.00
Do. 4½% 1963	114.00	117.00
Saskatchewan 4% 1954	74.75	77.25
Do 4½% 1951	84.75	86.25
Do. 5% 1958	83.75	86.25
Do. 5½% 1952	85.75	88.25
Do. 6% 1952	88.75	91.25
Municipal—		
Esquimalt 5% 1963	....	84.00
Fort William 5% 1945	101.00	104.50
Montreal 5% 1945	101.50	104.50
Quebec 5% 1953	102.50	105.50
Toronto Harbor 4½% 1953	107.75	109.75
Vancouver 5% 1969	86.00	89.00
G. Van. Water 4½% 1967	99.50	102.50
St. John 4½% 1973	105.50	108.50

DOMINION

(By A. E. Ames & Co. Ltd.)

	Bid	Asked
3 % 1955	101⅝	102.00
5 % 1936	100⅛	101.00
5½% 1937	105⅜	106⅛
4½% 1940	111⅛	111⅝
5 % 1941	115⅛	115⅝
5 % 1943	116⅝	116⅞
4½% 1944	114⅛	114⅝
4 % 1945	110⅞	111⅛
4½% 1946	114⅛	114⅝
3¾% 1949	106⅛	106⅝
4 % 1952	109⅞	110⅛
4½% 1958	113⅝	114.00
4½% 1959	113⅜	114⅛
3¾% 1966	102⅛	102⅝
G.T.P. 3% 1962	101⅛	102⅛
Do. 4% 1962	110.00	
C.N.R. 3% 1944	105¼	105¾
Do. 3% 1953	101⅛	101⅝
C.No.R. 3½ 1958	102⅛	
C.N.R. 4½% 1951	116⅝	117¼
Do. 4½% 1957	116⅛	116⅝
Do. 4½% 1955	119⅛	120⅛
Do. 5 % 1954	120⅛	120⅝
Do. 5 % 1969	119⅞	120⅝
Do. 5 % 1969	121⅛	122.00

HITLER'S SPEECHES ALARM EUROPE

(Continued From Page 1)

"DELIRIOUS HATRED"

Senator Marcel Cachin, Communist leader, refers in Humanite to the Nuremberg speeches as "mingling with innovations to God; vulgar, low imprecations, gross insults, cries of delirious hatred, open threats to the Soviet Union and also threats to France by reason of her pact of collective security.

"What," asks Senator Cachin, "do the Reich leaders want? Never through all history has any government used such words about a great people without entailing the gravest immediate consequences.

"Under the pretext of Anti-semitism and Anti-bolshevism," Senator Cachin proceeds, "Hitler confesses in the face of the world that he intends to seize the lands of peoples at peace. In the face of such declarations French policy must be that of collective security and mutual assistance against aggression."

PLOT IN MOROCCO

Humanite further charges that it has received information that reactionary army officers in French Morocco are preparing a coup. The movement, Humanite says, is particularly pronounced among the First Tirailleurs and the Foreign Legion. Tracts have been distributed at barracks. Hitler propaganda is active in the Foreign Legion. The object, says the newspaper, is to influence the Blum government by threats of trouble in French Morocco. It urges the government to take immediate steps.

By WADE WERNER
Associated Press Correspondent

Nuremberg, Sept. 14. — Germany cannot remain indifferent to progressive Bolshevization of Europe, Chancellor Hitler told the Associated Press yesterday.

The Chancellor stood behind the battlements of historic Nuremberg Castle, chatting informally with luncheon guests. The subject turned to anti-Fascist and anti-Nazi demonstrations which he had mentioned briefly in a speech yesterday morning at Luitpold Grove. He was asked to explain further the details of what he meant by possible counter-demonstrations in Germany.

"Demonstrations, even public collections for purchase of arms and ammunitions for the Bolshevists of Spain, are being tolerated by other governments," he replied.

"We have not permitted such collections on behalf of Nationalists. Yet some people call this Nuremberg (Nazi party) convention 'Nazi mobilization'."

He laughed.

MILLIONS READY

"If we were to follow our inclination and authorize, for instance, public demonstrations of sympathy for the Nationalists of Spain I would have only to give the word and like that"—he snapped his fingers—15,000,000 Germans would leap to my call.

"Then you would see demonstrations such as the world has never witnessed—a demonstration that would give even Moscow something unpleasant to think about."

Hitler paused and walked to the castle parapet to acknowledge cheers below.

IN BORDERING COUNTRIES

"I have only one fear. I say it openly—that the countries around us, into which Bolshevist poison is eating its way, may succumb suddenly one after the other.

"Europe, led by a civilized regime, is something one could understand. But that Moscow should seek to dominate Europe!"

He threw up his hands.

"That is something we Germans can never tolerate. What Europe needs is friendly rivalry of well-organized states. Europe dominated by Bolshevist bureaucracy would go completely under."

AGAINST CZECHOSLOVAKIA

Associated Press

Moscow, Sept. 14.—Czechoslovakia, the Communist newspaper Pravda charged yesterday, will be the next goal of Germany's army.

Ignoring the attack on Bolshevism by Chancellor Hitler in speeches at Nuremberg, Pravda outlined what it asserted were the Nazi dictator's immediate plans—allegedly the subjugation and partitioning of Czechoslovakia in order to open a road toward Russia.

"Czechoslovakia, because of her geographical position, figures next in Hitler's plans," the newspaper charged. "The Germans plan to liquidate the barrier that lies in their way to southeastern Europe in order to clear the road for a drive against the Soviet Union."

The newspaper declared the campaign was designed to weaken Czechoslovakia internally and that it already was under way in conjunction with Hungary, with whom, it was charged, the Nazis plan to share the territory if they can obtain it.

LICENSES FOR NEWSPAPERS

Aberhart Says Move May Be Made For New Rules in Alberta

Canadian Press

Calgary, Sept. 14. — Suggestion newspapers in Alberta may be licensed, the same as professional and business associations, "for the protection of the public," has come from Premier Aberhart.

Speaking at the Calgary Prophetic Bible Institute yesterday Mr. Aberhart said:

"I feel certain the citizens of Alberta will soon come to the judgment that something should be done to curb the mad dog tactics of certain financial newspapers."

The Premier complained of misleading and false articles concerning himself and his administration published in Alberta, and said:

"We license doctors, merchants and lawyers, school-teachers and business men and automobile drivers for the protection of the public. Why should not the newspapers be licensed also? They should be required to live up to a certain standard of truth with their publications.

AFTER HOLIDAY

"This is a matter that will receive my immediate attention when I return from the coast, after a little holiday.

"I hope they are listening so they know it is coming. And I hope they will not start to holler like the bondholders did. 'You never gave us notice,' and I want to assure them if we can handle their bosses, we can handle the henchmen all right."

A. E. AMES & CO.
LIMITED
INVESTMENT SECURITIES
MONTREAL NEW YORK VANCOUVER TORONTO WINNIPEG LONDON, ENGLAND
801-315 Belmont House Telephones E 4171-2-3

NEW ISSUE—
Dominion of Canada 3% Perpetual Bonds
PRICE UPON APPLICATION
BURNS & WAINWRIGHT LTD.
415-6-7 Central Bldg. Telephones G 8157—8158

GILLESPIE, HART & CO. LTD.
Incorporated 1911
Financial Agents
BONDS—MORTGAGES—INSURANCE—REAL ESTATE
611 Fort Street Phones, G 1181-2

Investment Suggestion
CANADA WIRE & CABLE CO. LTD.
6½% CUMULATIVE PREFERRED
For Full Particulars Apply
MARA, BATE & CO. LIMITED
STOCKS AND BONDS — REAL ESTATE AND INSURANCE
640 Fort St. E mpire 7124

C. M. OLIVER & CO. LTD.
IMPORTANT INFORMATION
Australia Bonds
1121 Government Street H. F. HEPBURN, Mgr. Phone E 4117

E 9021 622 VIEW STREET
CALLED BONDS
CANADA CEMENT, 5½%, DUE 1967
DOMINION TAR & CHEMICAL, 6%, DUE 1949
If you are holding these or any other CALLABLE BONDS consult this office.
Listen to our market reports daily, 9.30 a.m., CFCT
J. W. JONES LIMITED
HUGH ALLAN J. W. JONES

We Want to Buy a Small Fire and Casualty Business
REPLY TO BOX 12876, TIMES

Hitler Watches War Spectacle

Tells Nazi Soldiers at Nuremberg "Serious Times May Come"

By WADE WERNER
Associated Press Correspondent

Nuremberg, Sept. 14.—Chancellor Hitler warned his soldiers today "serious times may come, but they will never find us wavering, disheartened or cowardly."

Der Fuehrer, in a brief ten-minute address at the fourth annual Nazi convention, told his troops:

"The future belongs solely to the brave."

He promised them: "For two years I demand of you I will return ten years of better health. What you give the Fatherland in your youth will be repaid to you in old age."

Hitler reiterated his profession of peaceful intentions and said, "You my soldiers, have been called by the nation not to serve a fanatical attempt by exaggerated chauvinism but to keep watch over our labor, our people and our Deutschland.

"I know you will keep this watch."

FURY OF BATTLE

The armed might of Germany marched and thundered past Hitler to close the day packed with the sound and fury of sham battle.

The enormous Zeppelin meadow, flag-rimmed base into which men and machinery poured at the feet of Der Fuehrer for hour after hour, echoed to the roar of the military spectacle.

Overhead a mighty armada of warplanes wheeled and dived. The great German dirigible, the Hindenburg, sailed serenely above the din.

So realistic was the mimic warfare that the Nuremberg fire department was called out to quench an unscheduled blaze created when an armed motorcycle sidecar, theoretically destroyed by enemy gunfire, burst into flames.

J. V. Armstrong, Vancouver, Dies

Canadian Press

Vancouver, Sept. 14.—A funeral service will be held here tomorrow for the late John Victory Armstrong. He was secretary of the British Columbia Electric Railway Co. Ltd.

Mr. Armstrong was born in Owen Sound, Ont., sixty-seven years ago, and came to Vancouver in 1890, joining the staff of the railway company two years later.

CALGARY LIVESTOCK

Calgary, Sept. 15.—Receipts during the week-end: Cattle 185, calves 326, hogs 100, sheep 875. Monday, to noon: Cattle 63, calves 34.

Cattle prices steady, good butcher steers $4 to $4.25; good veal calves $3 to $3.10.

No hog sales. Selects $8.85, bacons $8.35, butchers $7.35, off trucks.

Mr. And Mrs.

Bringing Up Father

Boots And Her Buddies

Alley Oop

Ella Cinders

The Gumps

Tarzan And the Leopard Men

Through [illegible] Tarzan walled, but there was no sign of the Taloned Death with which Sobito, the witch-doctor, had threatened him. As he emerged from the hut, Sobito tittered nearby. "Where is your Taloned Death?" Tarzan demanded boldly. "Does he fear me?"

An oily smile overspread the medicine man's evil countenance. "Even Sobito's powerful magic cannot summon him at once. Only one day has passed. Six more remain. If you leave our village, you may escape him." "I shall remain," Tarzan answered sternly.

Perhaps, thought Tarzan, the sly old devil knew nothing of the Taloned Death after all, but was using it merely to frighten him away. At any rate he could do nothing now except wait for the mysterious Killer-thing to strike again. He did not have long to wait!

That night Tarzan sat with the wise men of the tribe around the council fire. Sobito was there too. Suddenly from the far end of the village came a terrified scream. The wise men gasped. The old witch-doctor nodded knowingly. "The Taloned Death has struck!"

How to Help Julia Find a Beau | **Dorothy Dix** | Mothers Can Make or Break Daughters

EVERY MOTHER DESIRES HER DAUGHTER to be a social success. She wants her to have a gay time as a girl, to be admired by men, to have plenty of dates and eventually to make a good marriage. When this does not happen, when daughter spends her evenings at home reading an improving book instead of stepping out with a young man, and when she is left at the last hanging upon the parent bough, Mother is even more chagrined and disappointed than the girl.

Mother can't understand it, because so far as she can see Julia is just as pretty and attractive as she was when she was young, yet she always had plenty of beaux, while Julia has never a one to bless herself with. But the answer to Mother's problem is often enough herself, and the reason why Julia isn't popular is because, without knowing it or intending it, Mother has handicapped her so heavily that she cannot possibly win out.

The most obvious type of this marplot mother is, of course, the woman who is so determined to keep her innocent little darling unspotted from the world that she shuts her completely out of the world of young people. She isn't going to have her Julia carrying on like all the other Julias and staying out after 12 o'clock at parties and so, as Julia can't run with the gang, she is left at home lamenting.

Then there is the other woman who ruins her daughter's chances by pinchhitting for her and who pursues every youth with such fell determination that he flees in terror from her. Her daughters are going to have attention from men even if the men have to be bribed, cajoled, coerced and shanghaied into taking them places. In season and out of season she ballyhoos her girls' charms, and tells how beautiful, how amiable, how domestic they are until she depreciates their real value by her overadvertising.

There is the mother who blights her daughters' chances of success by enforcing perpetual babyhood on her. Mother doesn't want a grown-up daughter to date her, so she keeps daughter shut up in the nursery long after she should be learning her way about in society. Mother always refers to her as "my little girl" and gives the impression she is still playing with dolls. When the little girl, aged twenty and nearly six feet tall, does come forth from her hiding place she is a good deal of the moron her mother has made her, and is shy and awkward and lacking in poise and conversation.

Another mother who is often her daughter's worst rival is the woman who is vivid, vivacious, dramatic and who has the gift of showmanship. Only too often this kind of woman has a daughter who is just sort of an also-ran girl, good enough looking, intelligent enough, attractive enough to hold her own if only she were not brought in deadly contrast with her brilliant mother. That just simply flattens her out and leaves her drabber and more commonplace than she really is

Another woman who does her daughter a fatal wrong is the bossy mother who suppresses all of her daughter's personality and leaves her daughter seem like a dummy because she doesn't even let her answer a question. If you say: "Julia, will you have sugar in your tea?" Mother replies: "Julia never takes sugar. Just give her a little lemon." If you inquire how Julia enjoyed the symphony concert, mother says: "Julia was entranced. She is so fond of music." Very likely Julia could babble like the brook if she were given a chance and be a bright and interesting talker, but mother puts the lid on her until she acquires the reputation of being a boresome say-nothing, and she is left out of everything.

Then there are the mothers who take all of their daughters' beaux away from them by knowing the technique of how to handle men so much better than their inexperienced, blundering young girls do, that before they know it mamma is having a jolly little flirtation with the boy friend and the girl is sitting out in the cold on the sidelines. Mamma doesn't really intend any harm.

She is just trying to see if she has lost her charm for the opposite sex, but it makes the girl run such a poor second to Mother that it causes the boy to lose interest in her. Girls who have very attractive mothers nearly always suffer from an inferiority complex.

Or it may be that the reason a girl is not popular is because her mother is inhospitable to young people and doesn't like to have them tracking in mud, or running the radio after 10 o'clock, or scratching up the floors dancing. Or it may be because Mother thinks that all the young men come to see her instead of Julia and spends the evening monologuing to them about her rheumatism, or how groceries have gone up, or telling them how cute Julia was as a baby. Every mother helps make or mar her daughter's popularity. Which do you do?

DOROTHY DIX.

(Copyright, 1936)

Uncle Wiggily's Bright Penny

By HOWARD R. GARIS

Mr. Twistytail, the fat gentleman pig, took a long breath. That was to make his belt looser, so he could get into his pocket more easily.

"Can you make it?" asked Baby Bunty, who was anxiously watching Mr. Twistytail.

"I think so, my dear," panted the pig. "I'll take in a little more breath and then I think I can get into my pocket." Once more he breathed in very hard. The belt was looser.

"Oh, you're going to do it! You're going to do it!" cried Bunty, jumping up and down in her happiness.

The reason she was happy was because Mr. Twistytail had promised her a bright, new penny he had in his pants pocket.

"That is," grunted the pig gentleman, "I'll give it to you, Bunty, if I can get my paw into my pocket and get the penny out."

"Oh, I hope you can!" said Bunty. And Mr. Twistytail did. He always had to take a long breath to make his belt looser when he wanted to reach into his pants pocket.

"There you are, Bunty!" grunted Mr. Twistytail, handing her a bright, new, shining penny. "Now don't lose it."

"Oh, no," said the orphan rabbit. "I wouldn't lose it for anything! And thank you, heaps and heaps, Mr. Twistytail, for giving it to me. I was afraid at first you weren't going to get it out."

"So was I," panted the pig as he waddled on his way.

"But if you couldn't have gotten it out from the top I was going to tell you that you could cut a hole in the bottom of your pocket and let the penny drop out that way," said Bunty.

"You're a clever little rabbit!" chuckled Mr. Twistytail. He started to pat Bunty on her head between her long ears. But she was so anxious to show her bright penny to Uncle Wiggily that she danced away quickly. So Mr. Twistytail patted his own stomach instead of Bunty's head. Then he laughed again. Oh, he was a jolly pig.

"Look," Unkie Wig!" called Bunty, as she danced up to the old rabbit gentleman, who was going adventuring. "A bright, new penny!"

"Don't lose it," said Mr. Longears as Bunty told him who gave it to her. She said she wouldn't. Then she hopped along with Uncle Wiggily, who said she might go adventuring with him.

But, all of a sudden, as Bunty was hopping beside her uncle she gave a sad cry and said: "Oh, I've lost it!"

"Lost what?" asked Mr. Longears.

"My bright, new penny," said Bunty.

"Oh, that's too bad," said Uncle Wiggily. "I'll help you look for it."

But, look as they did, Uncle Wiggily and Bunty couldn't find the bright penny. It must have rolled into the grass. Bunty was ready to cry. Turning his back, Uncle Wiggily looked in his pocket for a bright penny to give her. He knew an old, dingy penny wouldn't do. But he had no bright one. Then Uncle Wiggily thought of a little trick.

On the ground he saw an ant hill and the busy little ants were bringing up more grains of sand to make the hill bigger. While Bunty was looking in the grass for her bright penny, Uncle Wiggily put down a dingy, dull penny near the ants.

"Please quickly polish that for me with the grains of sand," he whispered. "I want a bright, new penny for Bunty." In a jiffy, which is very quick, a thousand ants, by rubbing sand on both sides of the penny, made it as bright as gold. Then Uncle Wiggily placed it on the edge of the path near the grass. He called to Bunty: "Here's your bright penny."

"Oh, how wonderful!" said the little orphan rabbit. She kissed Mr. Longears on his pink, twinkling nose. She was very happy again.

And if the pop gun doesn't shoot a hole in the bath tub with the water pistol, I'll tell you next about Uncle Wiggily and the hose.

(Copyright, 1936, by H. R. Garis)

HOROSCOPE

"The stars incline, but do not compel"

TUESDAY, SEPTEMBER 15, 1936

Adverse planetary aspects appear to dominate today, according to astrology. Pursuit of routine business matters and avoidance of risks should be the course while this configuration prevails.

Some sort of commercial uncertainty may affect trade under this sway, for it encourages sudden changes of policy and hidden motives among men who wield financial power.

Deaths of leaders in the world of business and politics may be numerous before the end of the year, which will become in history a period of strange human perplexities and consequent mistakes.

Women will be wise to attend to their knitting and to forego all public activities until a more fortunate rule of the stars guides them.

There is a sign that promises plenty of constructive work before the end of the month. Patience is counseled. Relief for unfortunate victims of drought or disaster will be worked out on practical and economical lines. A woman will win fame and gratitude.

Persons whose birthdate it is have the augury of a year of changes and even adventures. The year will bring severe tests to many, but in many ways it will be supremely fortunate.

Children born on this day probably will be decidedly individual and forceful in nature. Subjects of this sign are determined to carry out what they believe to be right, but they are often unfortunate in the results.

Porfirio Diaz, former President of Mexico, was born on this day, 1830. Others who have celebrated it as a birthday include William Howard Taft, former President of the United States and jurist, 1857, and James Fenimore Cooper, novelist, 1789.

(Copyright, McClure Newspaper Syndicate)

CHEMAINUS

Chemainus, Sept. 14.—The women's auxiliary to St. Michael's and All Angels held their first business meeting September 10, Mrs. Henry Knight being in the chair.

The meeting was opened by Rev. T. L. Hipp, who gave a short talk on the woman's auxiliary work. Mrs. Ernest Peerless was welcomed as a new member. Mrs. Knight was appointed to represent the branch at the annual meeting to be held in Victoria this year. Harvest festival services will be held Sunday, September 27, and a special service on St. Michael's Day at 7.30 p.m., to be followed by the harvest social.

Mrs. John Inglis of Victoria, who has been the guest of Mrs. B. Devitt, has left with Mr. Inglis to spenda holiday at Great Central Lake with Mr. and Mrs. Leslie Inglis.

James Ferguson is spending a holiday in Nanaimo.

Mrs. James Cook has returned home after spending a week in Vancouver.

Miss Margaret Laidlaw and her brother, Andrew Laidlaw, have been on a motor trip to Campbell River.

Alexander Bristow has left Chemainus to live at Youbou.

F. A. Halhed has left Chemainus to live in Vancouver.

Do Not Neglect Your BRAKES!
BRAKE RE-LINING A SPECIALTY
On Terms As Low As
$3.00 a Month
Jameson Motors
LIMITED
740 Broughton St. G 1161

Coastwise Movements

VICTORIA-VANCOUVER

Princess Kathleen leaves Victoria for Vancouver daily at 1.45 p.m.; arrives Vancouver 5.55 p.m.

Princess Marguerite leaves Vancouver daily for Victoria, 10.30 a.m.; arrives Victoria, 2.40 p.m.

Princess Elizabeth or Princess Joan leaves Victoria daily at midnight, arriving Vancouver, 7 a.m.

Princess Elizabeth or Princess Joan leaves Vancouver daily at midnight, arriving Victoria, 7 a.m.

VICTORIA-SEATTLE

Ss. Iroquois leaves Seattle daily at midnight; arrives Victoria, 6.35 a.m.; leaves Victoria, 9 a.m.; arrives Seattle, 5 p.m.

Princess Marguerite leaves Victoria daily, 8.45 p.m.; arrives Seattle, 9.45 p.m.

Princess Kathleen leaves Seattle daily 9 a.m.; arrives Victoria 12.50 a.m.

VICTORIA-PORT ANGELES

Ss. Iroquois leaves Port Angeles, 7 a.m.; arrives Victoria, 8.35 a.m.; leaves Victoria, 9 a.m.; arrives Port Angeles, 10.35 a.m.

WEST COAST SERVICE

Princess Maquinna sails from Victoria 11 p.m. on first, eleventh and twenty-first of each month, for ports as far north as Port Alice.

SIDNEY-ANACORTES

Rosario leaves Sidney, 7 p.m. daily; arrives Anacortes, 6.30 p.m.; leaves Anacortes, 8.45 a.m.; arrives Sidney, 1.15 p.m. Makes connections at Lopez for Chuckanut Drive.

SALT SPRING ISLAND

Ms. Cy Peck leaves Swartz Bay, daily except Wednesday, at 9.30 a.m. and 5 p.m.; leaves Fulford Harbor, daily except Wednesday, at 8.15 a.m. and 4 p.m. Wednesday only, leave Fulford, 8.15 a.m.; leave Swartz Bay, 7 p.m. Sunday only, leave Fulford, 8.15 a.m., 10.30 a.m., 4 p.m. and 6.45 p.m.; leave Swartz Bay, 9.30 a.m., 11.30 a.m., 5 p.m. and 7.45 p.m.

SIDNEY-STEVESTON

Ms. Motor Princess leaves Sidney 8.45 a.m. and 4 p.m., arriving Steveston 11.45 a.m. and 5.45 p.m.; leave Steveston 12.30 p.m. and 7.15 p.m., arriving Sidney 3.30 p.m. and 10 p.m. Sunday service: Leave Sidney 8.45 a.m., arrive Steveston 11.45 a.m.; leave Steveston 12.30 p.m., arrive Sidney 3.30 p.m.; leave for Ganges, Galiano, Mayne and Port Washington 4 p.m., arrive Vancouver 9.45 p.m.

VANCOUVER-NANAIMO

Princess Elaine leaves Nanaimo daily, except Saturday and Sunday, at 8 a.m. and 2.30 p.m.; leaves Vancouver daily, except Saturday and Sunday, at 11 a.m. and 5.45 p.m. Saturday and Sunday only, leaves Nanaimo at 8 a.m., 2.30 p.m. and 6.30 p.m.; leaves Vancouver at 11 a.m., 2 p.m. and 5.45 p.m.

CALIFORNIA SERVICE

Ruth Alexander and Emma Alexander leave Victoria alternate Saturdays at midnight for San Francisco, Los Angeles and San Diego; Ruth Alexander and Emma Alexander arrive alternate Thursday evenings from California ports.

To prevent chromium plating on automobiles from showing rust spots when at the sea shore, or when roads are cleared of snow by salt or other chemicals, it has been found that waxing the metal is helpful.

How "Yellowstone" Park got its name is unknown, but some historians think the Indians named the region from the yellow color of the Yellowstone Canyon.

SALTSPRING ISLAND FERRY

EXCURSION ● CRUISE
WEDNESDAY, SEPTEMBER 16

Enjoy a delightful drive by Motor Coach along the Saanich Peninsula to Swartz Bay, where the ferry Cy Peck is boarded for a refreshing cruise through the beautiful Gulf Islands.

The Cy Peck will call at the following Gulf Islands en route. Passengers may disembark at any of these resorts—joining the ship on the return journey—or continue with the cruise to the last port of call.

PORTS OF CALL
BEAVER POINT....*7 hours' stop
HOPE BAY.....*5 hours' stop
GALIANO.....*3 hours' stop
MAYNE ISLAND....3 hours' stop
*Optional Stop

Lunch may be obtained at any of the stops, or picnic facilities may be enjoyed.

Cars will not be carried on the ferry, but may be left at Swartz Bay.

RETURN FARES
Buses leave V.I. Coach Lines Depot at 9 a.m. Ferry leaves Swartz Bay at 10 a.m.
Bus and Ferry.....
Children, 75¢
Ferry Only, 75¢; Children, 50¢ $1.25

EXCURSION From SALTSPRING
WEDNESDAY, SEPTEMBER 16
Provincial Exhibition
Lv. Fulford 8.15 a.m. Lv. Swartz Bay 7 p.m.
Return Fares: All Cars, $1; Passengers, 25¢

DAILY SAILINGS
DAILY, EXCEPT WEDNESDAY
Lv. Fulford Harbor...8.15 a.m., 10.30 a.m., 4.00 p.m., 6.45 p.m.
Lv. Swartz Bay.....9.30 a.m., 11.30 a.m., 5.00 p.m., 7.45 p.m.
WEDNESDAY ONLY
Lv. Fulford Harbor...8.15 a.m. Lv. Swartz Bay, 7.00 p.m.

Fares
Automobiles (including driver), 75c to $1.50
Passengers.....25c
Trucks (including driver)....$1.25 to $2.00
Motorcycles (including driver).....50c

NOTE CHANGE OF SCHEDULE EFFECTIVE SEPTEMBER 15
For Further Information and Motor Coach Connections Phone E 1177, E 1178

GULF ISLANDS FERRY CO. LIMITED

C.P. OFFICIAL IS PROMOTED

Bruce Burpee to Become Assistant General Passenger Agent at Montreal

Montreal, Sept 14. — G. Bruce Burpee, district passenger agent, Canadian Pacific Railway, Toronto, will, on October 1 become assistant general passenger agent with headquarters in Montreal, according to an announcement here today by G. E. Carter, general passenger agent.

Mr. Burpee will be succeeded in Toronto by C. B. Andrews, at present district passenger agent at Saint John, N.B. Further changes include the appointment of H. C. James, general agent at Atlanta, Ga., to the position of district passenger agent, Saint John, succeeding Mr. Andrews, and the transfer of W. A. Shackleford, at present general agent, Pittsburgh, Pa., to the general agency at Atlanta, succeeding Mr. James. The Pittsburgh agency will be placed under R. F. Lynam city passenger agent.

Experience both in Canada and the United States and a wide knowledge of the needs of the traveling public make Mr. Burpee's promotion to his new position particularly appropriate. Mr. Burpee joined the company's service as a ticket clerk in Saint John, in July 1904, and prior to going to Toronto in December 1928, served as traveling passenger agent with headquarters at Montreal, and as a general agent at Cleveland.

Mr. Andrews will take with him to Toronto knowledge of the needs of the traveling public gained in both western and eastern Canada. He joined the company's service as a clerk at Souris, Man., in May 1910, and has steadily advanced to increasing responsibility since that time.

In becoming district passenger agent at Saint John, H. C. James returns to his native city. He joined the service there in October 1914, and prior to becoming general agent at Atlanta, was successively promoted to positions at Quebec City, Kansas City, St. Louis, and Dallas, Texas.

Mr. Shackelford, who succeeds Mr. James at Atlanta, has had all his experience in the United States. He entered the service in August 1913, as a clerk in the Boston Office, and has risen steadily to his present responsible position.

Sunrise and Sunset

Time of sunrise and sunset (Pacific standard time) at Victoria, B.C., for the month of September, 1936.

Day	Sunrise Hour	Sunset Hour
14	5.48	6.29
15	5.49	6.27
16	5.50	6.25
17	5.52	6.23
18	5.53	6.21
19	5.54	6.19
20	5.56	6.17
21	5.57	6.15
22	5.59	6.13
23	6.00	6.10
24	6.02	6.08

Around the Docks

Japanese Liner Bringing Many Passengers From Orient — Ardangorm Here for Lumber Cargo — Passenger Ships Keep Close to Each Other on Pacific Voyage — Freighter Being Fumigated at William Head.

Bringing one of the largest lists of passengers since she made her maiden Pacific voyage six years ago, the Ms. Hikawa Maru, of the Nippon Yusen Kaisha, will reach the William Head quarantine station early Wednesday morning according to word received here today by H. E. Douglast, local agent. From William Head the ship will proceed directly to Vancouver and then to Seattle.

There is a total of 245 passengers in all classes aboard the Hikawa Maru this voyage. Of these 130 are for Vancouver and 115 for Seattle. There are four first, twenty tourist and 106 third class for Vancouver and fifteen first, sixty-four tourist and thirty-six third class for Seattle.

Cargo for Vancouver is also heavy this voyage, there being 1,820 tons of general, including 839 packages of raw silk for discharge at the mainland port.

LUMBER SHIPS

The freighter Ardangorm is still at the Ogden Point piers taking Vancouver Island lumber for the United Kingdom. King Brothers expect the Capt St. Andrews to dock Wednesday morning.

PACIFIC RACE

Two big passenger liners are today unofficially racing across the Pacific. The Ss. President Grant, which got away from Victoria Saturday evening at 6 o'clock, however, had a bit of a start over the Ms. Heian Maru, which did not pass off Victoria until 7.45 o'clock. Both are scheduled to reach Yokohama the same day.

BEING FUMIGATED

The freighter Penrose, on her arrival from Shanghai, stopped at the William Head quarantine station today for routine fumigation. She was expected to proceed late this afternoon to Port Alberni to stow lumber.

TAKU ICECAP IS SHRINKING

Father Bernard Hubbard Finds Ridges Appearing in Alaska Mountains

Juneau, Alaska, Sept. 13. — The great Taku icecap is dying of old age.

Rev. Father Bernard Hubbard, the "glacier priest" of Santa Clara, Cal., viewing the immense ice field for the first time in ten years, found definite indications of the impending end of the ice cap, if the present rate of shrinkage continues.

Returning here from an expedition into the Taku Cap near the Devil's Paw, a high mountain on the Alaska - Canada boundary, the glacier priest said today the cap had greatly altered its appearance since his initial journey across it a decade ago.

"The ice mass is shinking," Father Hubbard said, "as the earth still is in a recessional ice age. On the Taku ice cap, many small mountains, called nunataks, as well as long, rocky ridges have appeared where I saw only crevassed ice ten years ago."

HEALTH WEEK AT DUNCAN

Duncan, Sept. 14.—This week is "Cowichan Health Week" in Duncan, initiated by the Cowichan Health Centre, and sponsored by St. Andrew's Church, Cowichan Station; the Canadian Legion, W.A.; Ivy Rebekah Lodge, I.O.O.F.; Somenos Women's Institute, Canadian Legion, B.E.S.L.; St. Peters A.Y.P.S., Quamichan; St. John's A.Y.P.A., Duncan; the Boy Scouts; Cowichan Chapter, I.O.D.E.; United Church Y.P.L., Duncan, Duncan Chamber of Commerce, Ancient Order of Foresters, C. G. Palmer Chapter, I.O.D.E.; the Pythian Sister, Ladies of St. Edward's Parish, Duncan; I.O.O.F.; Cowichan Agricultural Society, Kinsmen Club, City of Duncan, Municipality of North Cowichan, Duncan High School, Dogwoods Chapter, I.O.D.E.; King's Daughters Scattered Circle, Knights of Columbus Club, Cowichan Women's Institute, and all leading firms and stores in the city. Speakers will address organizations on health topics.

Even though tobacco plants recover from the ring-spot disease, they still contain measurable amounts of the virus that causes it.

MANHOOD
HOW REGAINED
CONSULT US
Book on "Loss of Manhood and Other Ills of Men," with treatment for Enlarged Prostate WITHOUT OPERATION. Diagnosis Form, Testimonials and advice in plain envelope. Also book on Skin and Blood Diseases. Free by mail. Our Specialty—Treatment by mail without personal interview.
ENGLISH HERBAL DISPENSARY LTD.
1339 Davie St., Vancouver, B.C.
Established in Vancouver 12 Years

Home After Near-death Crash At Sea

Saved from death when the pleasure craft Romance, on which they were passengers, collided with the liner New York in fog-bound Boston harbor, 212 survivors reached Boston aboard the New York, beam their relief to see land again. At the right is shown the gashed and gaping prow of the New York, indicating the terrific impact of the collision.

Local Firm Gets Job At Esquimalt Drydock

Parfitt Brothers to Make Improvements For $6,475; Sidney Breakwater Repairs Will Cost $6,295

Canadian Press

Ottawa, Sept. 14.—The following contracts totaling approximately $304,427 have been awarded by the Department of Public Works, it was announced today:

Dredge P.W.D. No. 383 (Fruhling)—Docking, painting, repairing, etc., Burrard Drydock Company Ltd., North Vancouver, at $13,475.

Hollyburn, B.N., (public building) — Interior fittings — the Office Specialty Mfg. Co. Ltd., Ottawa, at $644.

Sidney, B.C.—Breakwater repairs—Horle Latimer Construction Co. Ltd., Vancouver, at about $6,295.

Esquimalt Graving Dock, B.C. —Drydock improvements consisting of an addition to lavatory building—Parfitt Brothers Ltd., Victoria, at $6,475.

PILOTS' LOOKOUT

Asbjorn, passed Victoria, bound Chemainus, 1.30 a.m.

Bintang, passed Victoria, bound Vancouver, 7.45 a.m.

La Placentia, passed Victoria, bound Vancouver, 8.40 a.m.

Nailsemoor, due Race Rocks, bound Vancouver, 4.30 p.m.

Haugarland, due Race Rocks, bound Vancouver, 9 p.m.

Benjamin Franklin, due Race Rocks, bound Vancouver, 9.30 p.m.

Treloske, to leave Nanoose, for Chemainus, 6 p.m.

Penrose, to leave William Head, for Port Alberni, between 4 and 5 p.m.

President Jefferson, due Victoria, from Orient ports, Wednesday a.m.

The Weather

Daily Bulletin Furnished by the Victoria Meterological Department

CLEARING

Victoria, 5 a.m., Sept. 14.—Pressure is rising on the coast and unsettled, rainy, cool weather has been general on Vancouver Island, extending eastward to the Okanagan and Kootenay. Scattered rains have occurred on the prairies.

Reports

Victoria—Barometer, 30.02; temperature, maximum yesterday 57, minimum 45; wind, 4 miles W., rain, .49; cloudy.

Vancouver—Barometer, 30.00; temperature, maximum yesterday 58, minimum 42; wind, 4 miles N.E.; rain, .64; clear.

Prince Rupert—Barometer, 30.08; temperature, maximum yesterday 56, minimum 36; wind, 8 miles N.; clear.

Estevan Point—Barometer, 29.98; temperature, maximum yesterday 58, minimum 40; wind, 4 miles E.; clear.

Kamloops—Temperature, maximum yesterday 54, minimum 36; wind, 4 miles S.; rain, .02; clear.

Seattle—Temperature, maximum yesterday 58, minimum 46; wind, 4 miles S.E.; rain, .74; raining.

Portland, Ore.—Temperature, maximum yesterday 58, minimum 48; wind, 4 miles S.E.; rain, .12; cloudy.

San Francisco—Barometer, 30.03; temperature, maximum yesterday 62, minimum 54; wind, 6 miles W.; clear.

Temperatures

	Max.	Min.
Victoria	57	45
Nanaimo	52	39
Vancouver	58	42
New Westminster	53	43
Dawson	52	16
Seattle	58	46
Portland	58	48
San Francisco	62	54
Kamloops	56	38
Prince George	46	28
Penticton	58	39
Nelson	52	
Kelowna	58	40
Vernon	56	39
Kaslo	56	39
Calgary	50	26
Edmonton	52	26
Prince Albert	56	32
Moose Jaw	68	36
Qu'Appelle	60	42
Winnipeg	70	60
Yesterday:		
Toronto	68	44
Ottawa	64	52
Montreal	62	48
St. John	64	52
Halifax	64	56

Forecast

Victoria and vicinity for 36 hours ending 5 p.m. Tuesday: Light to moderate variable winds; gradually clearing and cool.

MAILS

BRITISH

Close 1 p.m., September 14, Ss. Empress of Australia.

Close, 5.15 p.m., September 14, Ss. Columbia via New York.

Close, 5.15 p.m., September 17, Ss. Queen Mary via New York.

Close, 1 p.m., September 20, Ss. Duchess of Atholl.

Close, 1 p.m., September 21, Ss. Empress of Britain.

Mail intended for transmission via New York should be so marked. When sent by air over United States lines, mail may be posted three days later than the dates indicated.

WEST INDIES

Close, 1 p.m., September 18.

JAMAICA

Close, 1 p.m., September 18, 20.

AIRMAIL SCHEDULE

Close: Victoria, 3.30 p.m. daily, except Sundays and holidays. Arrive: Chicago, 10.30 a.m., next day; New York, 8.40 p.m. next day; San Francisco, 2.35 a.m., next day; Los Angeles, 5.30 a.m., next day; Halifax, N.S., 5.30 p.m., third day; London, Ont., 7.15 p.m., next day; Montreal, 7.45 a.m., second day; Ottawa, 7.45 a.m., second day; Toronto, 8 p.m., next day; Winnipeg, 3.05 p.m., next day.

AUSTRALIA AND NEW ZEALAND

Close, 4 p.m., September 9, Aorangi; due Auckland, September 20; Sydney, October 3.

Close, 11.15 p.m., September 12, Mariposa via San Francisco; due Auckland, October 2; Sydney, October 5.

Close 11.15 p.m. September 20, Makura via San Francisco; due Wellington, October 12; Sydney, October 17.

HONOLULU

Close, 11.15 p.m., September 7, 12, 13, 15, 20, 22, 28, 29, October 4, 10, 11.

Close, 4 p.m., September 9, Ms. Aorangi.

Close 4 p.m., September 19, Ss. Empress of Japan.

Close, 4 p.m., October 7, Ss. Niagara.

CHINA AND JAPAN

Close, 4 p.m., September 8, Empress of Russia; due Yokohama, September 16; Shanghai, September 21; Hongkong, September 24.

Close, 4 p.m., September 12, President Grant; due Yokohama, September 25; Shanghai, September 29; Hongkong, October 2.

*Close, 4 p.m., September 19, Empress of Japan; due Yokohama, October 3; Shanghai, October 6; Hongkong, October 9.

Close, 4 p.m., September 26, President Jefferson; due Yokohama, October 9; Shanghai, October 13; Hongkong, October 16.

*Carries mail for Honolulu.

WEST COAST

Close 10 p.m., 1st, 11th and 21st each month for Ahousat, Bamfield, Ceepeecee, Clayoquot, Clo-oose, Ecoole, Estevan Point, Kakawis, Kildonan, Kyuquot, Nootka, Port Alberni, Port Renfrew, Sechart, Tofino, Ucluelet. Due, 1.15 p.m., 8th, 18th and 28th each month, except Ecoole.

Close, 10 p.m., 21st each month and 9.45 a.m., 22nd each month for Centre Island. Due, 1.15 p.m., 28th each month.

Close, 9.45 a.m., 2nd, 12th, 22nd each month, except Sundays, for Clayoquot, Estevan Point, Kakawis, Kyuquot, Tofino.

Close, 9.45 a.m., 6th, 16th, 26th each month, except Sundays, for Clo-oose, Port Renfrew, Bamfield and Kildonan.

Close, 9.45 a.m., Thursdays and Saturdays for Bamfield, Ecoole, Kildonan, San Mateo, Sechart, Ucluelet. Due, 5.10 p.m., Tuesdays and Saturdays.

Close, 11.15 p.m., Mondays; 1 p.m., Fridays for Holberg, Port Alice, Quatsino. Due, 7 a.m., Tuesdays and Fridays.

Close, 10 p.m. 1st each month and 9.45 a.m., 2nd each month, for Cachalot. Due 1.15 p.m., 8th each month.

YUKON AND ATLIN

Close, 1 p.m., August 8, 10, 12, 15, 17, 22, 24, September 2, via Vancouver.

Mails of August 10, 17, 24, letters only.

Close, 4.30 p.m., August 10, 17, 24, 27, via Seattle.

GULF ISLANDS

GANGES, GALIANO, MAYNE, PENDER ISLAND, PORT WASHINGTON, SALT SPRING ISLAND

Mails close Sunday, Wednesday, Friday, 11.15 p.m.; Tuesday, 10 a.m.

Mails due Monday, 7.15 p.m.; Sunday, Wednesday, Friday, 7.15 a.m.

BEAVER POINT, FULFORD HARBOR

Mails close Tuesday, 10 a.m.; Wednesday, Friday, 11.15 p.m.

Mails due Sunday, Wednesday, Friday, 7.15 a.m.

SATURNA

Mails close Sunday, Wednesday, 11.15 p.m.

Mails due Monday, 7.15 p.m.; Friday, 7.15 a.m.

SOUTH PENDER

Mails close Sunday, Wednesday, 11.15 p.m.

Mails due Monday, 7.15 p.m.; Friday, 7.15 a.m.

YUKON AND ALASKA

Northwestern from Seattle, 9 a.m., September 9.

Princess Louis from Vancouver, 9 p.m., September 11.

Victoria from Seattle, 9 a.m., September 16.

Princess Louise from Vancouver, 9 p.m., September 18.

Northwestern from Seattle, 9 a.m., September 23.

Princess Louise from Vancouver, 9 p.m., September 28.

One of Oslo's large parks contains a collection of bronze and stone statues, all produced from clay models designed by Norway's famous sculptor, Gustav Vigeland.

Changes Made At Banfield

Bachelors of Cable Station Decide Married Life is Best, so Quarters Have to be Altered.

Special to The Times

The Bachelors' Quarters of the Cable Station at Banfield is the last stronghold of the vanishing race of bachelors within the Pacific Cable Service.

With the other exception of Fanning Island, where there is one and sometimes two bachelors, the quarters at Suva, Norfolk Island and Southport all have been abandoned as the rising tide of marriages has rendered them superfluous and made more houses necessary.

The quarters at Banfield, an imposing edifice familiar to many Victoria people who have made the West Coast trip, is suffering the fate of the inevitable. One wing is being transformed into two flats for married men. Once housing over forty bachelors, only fourteen are now resident there, five of whom have fallen before the unerring aim of playful Eros, and are being married in the fall—four of them to Canadian girls. Possibly some Victoria girls may remember the dances they had this summer in the Cable Hall while the Princess Norah lay moored to the wharf.

It was these invasions of the fair ones upon the majestic solitude of the bachelors that were most disturbing.

However, summer is almost over, and with the last trip of the Princess Norah it will be definitely over, and the remaining remnants of this vanishing race will be safe, at least for another year, from the distracting influence of the fair invaders.

Reinforcements in the shape of three more bachelors are being sent from Montreal to help hold the "fort," but the morale has been somewhat shattered by heavy casualties and it is only a matter of time before bachelors at Banfield become extinct like the Dodo.

Deep-sea Movements

TO ARRIVE

SEPTEMBER

PRESIDENT JEFFERSON, Orient ports, September 16.

HIKAWA MARU (at Vancouver), Japan ports, September 16.

DELFTDYK, Europe ports, September 18.

EMPRESS OF ASIA, Orient ports, September 21.

PACIFIC PIONEER, United Kingdom, September 22.

GREGALIA, United Kingdom, September 28.

PRESIDENT JACKSON, Orient ports, September 30.

TO SAIL

SEPTEMBER

PACIFIC PRESIDENT (from Vancouver), United Kingdom, September 14.

EMPRESS OF JAPAN, Honolulu, and Orient ports, September 19.

PRESIDENT JEFFERSON, Orient ports, September 26.

PACIFIC PIONEER, United Kingdom (from Vancouver), September 28.

HIKAWA MARU, Japan ports (from Vancouver), September 29.

Applications for the installation of gasoline pumps and tanks at the Imperial Oil Station on Queen's Road and Douglas Street, and at 721 View Street, were granted by the City Council Thursday evening on the recommendation of the fire chief.

Highlight Your Charm
WITH OUR
PERMANENTS
NEW OIL SOLUTION
EIGHT MONTHS' GUARANTEE
PHONE ABOUT OUR NEW LOW PRICES
E 6522
1104 Douglas St. **Avalon Beauty Shoppe**

Canadian Railroads Earn More This Year

Canadian Press

Ottawa, Sept. 14.—An increase of nearly $2,000,000 was shown in gross revenues of Canadian railways amounting to $26,048,646 against $24,026,793 in June, 1935, the Dominion Bureau of Statistics reported today. Expenses were greater by $1,552,192, increasing net operating revenues by $443,660, or from $1,566,344 to $1,999,994 and operating income from $592,078, to $832,169.

For the six months ended June 30 gross revenues increased from $139,528,547 in 1935 to $149,486,691 in 1936 and operating expenses increased from $126,067,839 to $135,248,801, but the operating income decreased from $7,671,422 to $7,419,041.

Canadian National Railways gross revenues of the Canadian lines for June amounted to $11,931,940 against $11,272,036 last year and, with an increase in operating expenses of only $309,149, the net operating revenue debit was reduced from $891,248 to $540,494 and the operating income debit from $1,232,866 to $925,144. The lines in the United States showed a net improvement in net operating revenues and operating income which reduced the system operating income debit from $1,051,816 in June, 1935, to $650,085.

For January-June, system gross revenues increased from $80,131,794 in 1935 to $85,461,428 and net operating revenues increased from $2,167,536 to $2,475,040, but the operating income debit increased from $1,209,655 to $1,419,430, the loss being all on the Canadian lines.

Canadian Pacific Railway gross revenues increased from $10,161,708 in June, 1935, to $10,945,312, and an increase in operating expenses of $987,674, net operating revenues were reduced by $204,072 and the operating income by $228,262, or from $1,483,012 to $1,175,549.

For January-June, gross revenues were $56,350,557 in 1935 and $62,013,761 in 1936, operating expenses increased from $48,336,172 to $53,093,955 and the operating income from $6,062,018 to $6,790,999.

Spoken By Wireless

September 13, 8 p.m.—Shipping:

HIKAWA MARU, Yokohama to Vancouver, 1,000 miles from Estevan.

ROCHELIE, bound California ports, 571 miles from San Francisco.

LA PLACENTIA, bound Vancouver, 205 miles from Vancouver.

WINKLEIGH, bound London, 115 miles from Estevan.

LIBBY MAINE, bound Seattle, 358 miles from Seattle.

AORANGI, Victoria to Honolulu, 1,643 miles from Victoria.

HARDINGHAM, bound Vancouver, 1,200 miles from Estevan.

HAKUSHITA MARU, bound Vancouver, 1,000 miles from Estevan.

PRESIDENT GRANT, Victoria to Yokohama, 369 miles from Victoria.

HEIAN MARU, Vancouver to Yokohama, 350 miles from Race Rocks.

PRESIDENT JEFFERSON, Yokohama to Victoria, 994 miles from Victoria.

RUTH ALEXANDER, Victoria to San Francisco, 199 miles from Victoria.

September 14, 12 noon.—Weather:

Estevan—Clear; northeast, light; 30.05; 40; sea, smooth.

Pachena Point—Clear; calm; 30.06; 39; sea, smooth.

Swiftsure Lightship—Clear; east, light; 30.10; 52; sea, light westerly swell.

Point Grey—Part cloudy; west, light; 30.04; 40; sea, smooth.

Cape Lazo—Fair; calm; 29.92; 40; sea, smooth.

Tide Table

SEPTEMBER

Date	Time h.m.	Ht ft.	Time h.m.	Ht. ft.	Time h.m.	Ht ft.	Time h.m.	Ht ft.
14 ..	0.55	7.3	7.56	3.7	14.58	7.5	20.40	5.1
15 ..	1.56	7.2	8.30	4.2	14.50	7.6	21.10	4.5
16 ..	2.46	7.0	9.03	4.7	14.57	7.7	21.45	4.0
17 ..	3.41	6.8	9.29	5.2	15.10	7.8	22.22	3.6
18 ..	4.45	6.7	9.51	5.8	15.26	7.9	23.02	3.3
19 ..	6.15	6.6	10.07	6.3	15.43	8.0	23.45	3.1
20 ..	.....	.....	.....	.....	15.55	8.1	.....	.....
21 ..	0.30	2.9	.....	.....	16.02	8.1	.....	.....
22 ..	1.20	2.8	.....	.....	16.10	8.2	.....	.....
23 ..	2.10	2.9	.....	.....	16.20	8.2	.....	.....
24 ..	3.04	2.8	.....	.....	16.40	8.1	.....	.....
25 ..	3.59	2.8	.....	.....	16.38	7.7	.....	.....
26 ..	4.55	2.9	13.53	7.3	18.15	7.1	21.57	7.3
27 ..	5.50	3.2	13.23	7.3	18.45	6.2	23.24	7.4
28 ..	6.37	3.4	13.30	7.5	19.18	5.3	.....	.....
30 ..	1.46	7.6	8.00	4.3	13.53	8.1	20.42	3.2

The figures for height serve to distinguish high water from low water. Where blanks occur in the tables, the tide rises or falls continuously during three of the usual tidal periods.

Arrange Party For Congress

Ss. President Jefferson to Leave Victoria January 11 For Manila

A special tour party to the Eucharistic Congress, to be held in Manila next February, will sail from Victoria January 11 by the Ss. President Jefferson, it has been announced through the American Mail Line, through William M. Allan, its local agent.

Before arriving at Manila the members of this party will visit ports in Japan and China. Arrival at Manila will be the morning of February 3, in time for the formal opening of the congress.

Passengers will use the President Jefferson as their hotel and will remain at Manila until February 8, on which date they will sail for Hongkong. By coming directly back to Victoria, via Shanghai, Kobe, Yokohama and Honolulu (this, a special visit, for the trip), the party will reach Victoria March 7.

There will be no optional tour in connection with this trip. Upon the return to Shanghai February 14, a special trip to Peiping will be started. Return to Japan will be made by Mukden and Keijo. This group will sail from Yokohama March 7 by the Ss. President Grant, arriving here March 17.

Moonrise, Moonset

Time of moonrise and moonset (Pacific standard time) at Victoria, B.C., for the month of September, 1936.

Day	Rises Hour	Sets Hour	Phases
14.....	4.53 a.m.	5.39 p.m.	
15.....	5.58 a.m.	5.59 p.m.	New Moon
16.....	7.03 a.m.	6.17 p.m.	
17.....	8.08 a.m.	6.38 p.m.	
18.....	9.12 a.m.	7.01 p.m.	
19.....	10.18 a.m.	7.29 p.m.	
20.....	11.20 a.m.	8.02 p.m.	
21.....	12.20 p.m.	8.42 p.m.	
22.....	1.14 p.m.	9.30 p.m.	
23.....	2.02 p.m.	10.29 p.m.	1st Quar.
24.....	2.44 p.m.	11.36 p.m.	
25.....	3.18 p.m.	.....	
26.....	3.48 p.m.	0.48 a.m.	
27.....	4.14 p.m.	2.03 a.m.	
28.....	4.38 p.m.	3.21 a.m.	
29.....	5.02 p.m.	4.42 a.m.	Full Moon
30.....	5.27 p.m.	6.04 a.m.	

BARGAIN FARES
FROM VICTORIA
Wed., Sept. 16
to
WEST KOOTENAY AND KETTLE VALLEY POINTS
and Return

Midway	$ 9.55
Grand Forks	10.15
Brilliant	11.55
South Slocan	11.80
Nelson	12.05
Trail	11.90
Rossland	12.10
Kaslo	13.10
Nakusp	13.40
Lardeau	13.45

Correspondingly Low Fares to Other Points
Good in Day Coaches—No Baggage Checked
Tickets good leaving Victoria only on 1:45 p.m. sailing Wednesday, September 16, connecting at Vancouver with 6:15 p.m. train same date. Return—leave destination not later than September 28.
TICKET OFFICES:
1102 Government Street Garden 4177
Wharf Ticket Office Garden 3233
Agents for Trans-Atlantic Steamships
Canadian Pacific

Just Off the Press!
NEW Hunting and Fishing Guide
No country more beautiful . . . more gloriously inviting, than the interior in the autumn. This complete, up-to-date illustrated folder will prove invaluable to anyone planning a hunting or fishing trip in British Columbia's ideal area for sportsmen. All the information you require covering the many lodges that cater to sports enthusiasts. Write or telephone for this folder today . . . it's yours for the asking.
Pacific Great Eastern Railway Company
VICTORIA TICKET OFFICE:
Union Steamships Ltd. 602 Humbolt Street Phone Garden 7828